WEATHER FORECAST

Victoria and Vicinity—Moderate to fresh southerly winds, partly cloudy and mild.

Vancouver and Vicinity—Moderate to fresh southerly winds, mostly cloudy, occasional showers; not much change in temperature; fog patches in Straits.

The Daily Colonist.

(ESTABLISHED 1858)

COLONIST TELEPHONES

Advertising	Empire 4114
Business Office	Empire 4114
Circulation	Garden 1812
Job Printing	Garden 5241
Editorial Rooms	Empire 4111
Social Editor	Empire 3311

NO. 69—SEVENTY-NINTH YEAR | VICTORIA, BRITISH COLUMBIA, WEDNESDAY, MARCH 3, 1937 | FOURTEEN PAGES

AUSSIES WIN ASHES Defeat England in Final Game of Cricket Series by an Innings and 200 Runs — Page 10

DOMINOES IN VICTORY Victoria Hoopsters Score Second Straight Win in Seattle — Page 10

School Costs **BUDGET IS BALANCED** Are Higher and Other Services Lower in Saanich Estimates — Page 3

REBUKE BY PREMIER ENDS STORMY SCENE ON FLOOR OF HOUSE

Hepburn Calls for Adjournment When Colleague Refuses to Stop Interrupting Conservative Leader —Heenan Shakes Fist at Henry and Threatens to Engage in Fight

TORONTO, March 3 (P).—Premier Mitchell Hepburn early today adjourned the Ontario Legislature because of the conduct of Hon. Peter Heenan, Minister of Lands and Forests, who had persistently defied Speaker Norman Hipel's rulings and once started across the floor of the House to battle Hon. George Henry, Conservative House leader.

"In view of the conduct of my colleague, I'm willing to accept a motion for adjournment," said Premier Hepburn to Mr. Henry, speaking at the time. An hour earlier the Premier had declared he would drive the House through to division on the Throne Speech debate.

WALKS OUT OF CHAMBER

Mr. Henry quickly made the motion and the House adjourned. White-faced and visibly upset, Premier Hepburn strode straight down the centre of the chamber and out.

"I'm thoroughly disgusted," Premier Hepburn said to the press. "That's all."

Shortly before 11 o'clock after the Conservative had been refused adjournment of the debate, an amendment to the Throne Speech reply was moved regretting the Government had not given assurance of its intention to repeal the amendment of the Assessment Act passed in 1936 allocating certain taxes to the separate schools.

Mr. Henry, resuming debate, mentioned $605,000 spent on the Trans-

Continued on Page 2, Column 2

JAPAN ADDS TO AIR DEFENCES

War Minister Sees Menace In Increased American Units in Pacific

TOKIO, March 2 (AP).—Japan, a wary eye directed toward the United States, turned today to a study of the newest methods of chemical warfare and a stepped-up air programme to strengthen her defences in the Pacific.

Gas and other chemical weapons, General Gen Sugiyama, Minister of War, disclosed in the Diet, are being concentrated upon to emphasize scientific methods of warfare.

Japan need not "fear" the United States for three years, Navy Minister Mitsumasa Yonai told the Diet, when the navy and naval air rearmament programme is completed, despite the "menace" he said would result from increased American air units in the Pacific.

WOULD DISCUSS LIMITATION

An invitation by a third power to discuss arms limitation with the United States would be accepted, Admiral Yonai said, if the parley aimed at equitable arms reductions.

In addition to the United States, Japanese military plans principally consider Soviet Russia, who, the War Minister said, had already strained herself financially in preparing for war.

Is Planning Expedition Into Arctic

BOSTON, March 2 (AP).—Lieut.-Commander Donald B. Macmillan, the explorer, today announced he would leave Boston June 10 on his sixteenth Arctic expedition with about thirty scientists and college students.

Macmillan said he planned to penetrate the Arctic Circle as far as ice conditions would permit. He is particularly anxious to investigate the two ice caps of Baffin Land, believed remnants of the glacier which once covered New England and extended southward to Kentucky.

THIRTY-SEVEN KILLED IN MANCHUKUO CLASH

TSITSIHAR, Manchukuo, March 2 (AP).—Thirty-seven Manchukuoan gendarmes were killed or wounded today in a clash with 200 bandits near Tungpei. Reinforcements were dispatched.

PAGE DIRECTORY

Comics	Page 11
Culbertson on Bridge	Page 14
Editorials	Page 4
Financial	Page 5
"High Noon"	Page 9
Radio Programmes	Page 13
Shipping and Travel	Page 14
Social Notes	Page 8
Sport	Page 10
Theatres	Page 2
Women's Clubs	Page 7

ALL MUST BE CONSCRIPTS

Mussolini Making Integrally Militarized Italy—To Consider Birthrate Today

ROME, March 2 (AP).—Italians between the ages of eighteen and fifty-five waited tonight for Premier Mussolini's summons to a virtual lifetime of preparedness for war.

An "integrally militarized" Italy—with every Italian male fit for service and periodic mobilization—was ordered by the Fascist Grand Council forging a five-point programme to strengthen the Fascist state.

In addition to preparedness for all mobilizable classes and the "adequate increase" in armed forces, the council ordered.

OTHER ORDERS

1. Extension for five years of the general commission of war supplies.

2. "Total sacrifice if necessary of civil necessities to military necessities for attainment of maximum efficiency regarding military needs."

3. An invitation to science to participate in achieving self-sufficiency.

Another session of the council was scheduled for Wednesday night to consider the pressing problem of the nation's birthrate.

Confiscatory taxes on estates of the childless were planned.

Italy desires to co-operate, the council declared, with those nations exhibiting a desire to collaborate with "Fascist Italy."

CANADIAN BEATEN BY THREE MEN

British Consulate Reports Assault On Engineer to Dominion's Legation in Washington

SAN FRANCISCO, March 2 (AP).—The office of the British Consulate here announced it had reported to the Canadian Legation in Washington the beating administered Matthew Smith, forty-four, second engineer on the Canadian ship Rochelie.

Smith was found on a street here, taken to an emergency hospital for treatment and later to his ship. Smith said he did not know the three men who attacked him.

The Rochelie has been tied up here because of a jurisdictional dispute. The vessel has been picketed, longshoremen refusing to pass the picket lines.

The British Consulate said it would take no action until advised by the Canadian Legation.

Liner Goes to Shipyards for Lengthening

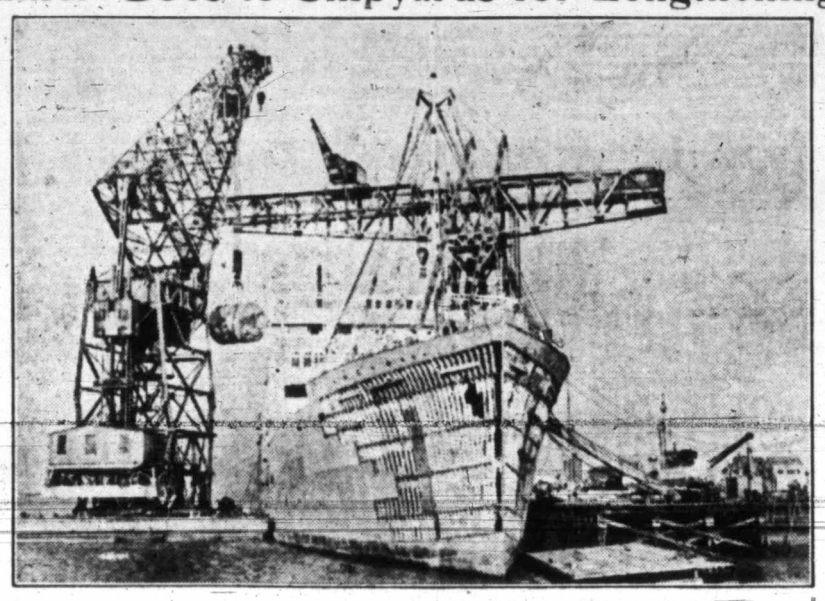

Our photograph shows the work in progress on the lengthening of the British liner Arundel Castle, in the Belfast shipyards. Some of her plates have been taken off, and when the picture was taken, the giant crane on the left was hoisting one of the boilers out of the ship to make room for the alterations.

Bennett Launches Attack Against Government on Unemployment Situation

Twits Ministry for Following Conservatives' Course on Trade Agreement

WARNS AGAINST TOO HIGH INCOME TAXES

OTTAWA, March 2 (P).—Conservative leader R. B. Bennett, for the first time this session, today challenged the King Government to a division of the House of Commons and chose the unemployment problem as the vehicle of his attack.

Setting the budget debate under way Mr. Bennett filled the role of Opposition financial critic and after twitting the Government for following the course adopted by his own party in 1932 in negotiating the United Kingdom trade agreement, he proposed an amendment to the budget motion to resolve the House into committee of ways and means.

CONFIDENCE MOTION

The amendment read: "All the words of the motion after the first word that, be struck out, and the following substituted therefor. This House regrets the Government has failed to take effective measures to deal with the problem of unemployment."

As Mr. Bennett put his motion, which amounts to a vote of want of confidence, if passed, he was cheered by all Opposition groups, Conservative, Social Credit, Co-operative Commonwealth Federation and Independents.

The amendment, Mr. Bennett said, was identical with motions the Liberals had put forward during the darkest days of the depression when

Continued on Page 2, Column 4

EXPLOSION KILLS FOUR

WARSAW, March 2 (AP). — Four persons were killed today and twenty others injured in an explosion at a munitions factory at Pionki, near Radom.

Conservative Head Keeps Promise to Political Follower

SUTTON, Ont., March 2 (P).—Mrs. W. Ford knew tonight that Conservative leader R. B. Bennett does not forget. The former Miss Evelyn Duckworth frequently met Mr. Bennett at political gatherings and he showed interest in her pending marriage, "I'll see that you get a nice wedding present," he told her.

Miss Duckworth was married in September. Mr. Bennett then was on a world tour. But this week she received a box from Ottawa. It contained a silver jewel case, engraved with the bride's name, the date of her marriage and Mr. Bennett's name.

Health Insurance Board Completes Hospitals' Pact

Government Professes Surprise at Announcement By Commission Concerning Insurance Agreement on Hospitalization—Text of Settlement Withheld Until Hospitals are Notified

ACTING apparently on its own authority, the British Columbia Health Insurance Commission announced yesterday that it had reached agreement with the British Columbia Hospitals' Association "covering the hospitalization of insured persons" under the British Columbia Health Insurance Act. The basis of the settlement was withheld, until it has been communicated to member hospitals in the association.

The announcement was made by Dr. Allon Peebles, chairman of the commission, in the following statement:

"Agreement has been reached by the health insurance committee of the British Columbia Hospitals' Association and the Health Insurance Commission at a conference held in Vancouver, Monday night. The understanding covered arrangements between hospitals and the commission for the hospitalization of insured persons.

"Representing the hospitals were: J. M. Coady, chairman; Dr. A. K. Hayward, E. W. Neel, president; Hugh Allan, E. S. Withers and J. H. McVety, secretary. All the members of the Health Insurance Commission were present."

The announcement took the Government by surprise. Acting Premier A. W. Gray, Hon. K. C. Mac-

Continued on Page 2, Column 5

WOULD ADJUST HOURS AND PAY

President Roosevelt Emphatic in His Declaration for New Measure

WASHINGTON, March 2 (AP). — President Roosevelt came out emphatically today for new wage and hour legislation at the present session of the United States Congress.

He said at a press conference that such a statute ought to be enacted and that he hoped it would be before Congress goes home.

The President's assertion, in the midst of his fight for authority to name six new justices to the Supreme Bench, where the old National Recovery Act was killed, stirred immediate speculation as the possible effect upon that controversy.

Some administration supporters have predicted that labor groups would campaign unremittingly for the proposed court reorganization if assured new Federal regulation of working conditions.

In disclosing his attitude, the President cautioned reporters against quoting him as saying the legislation "must be passed." He said none of the legislation he has advocated is in the "must" category as far as he is concerned, and urged that that term be discarded.

ANNOUNCES SESSION DATE

CHARLOTTETOWN, March 2 (P).—Premier Thane A. Campbell, of Prince Edward Island, announced today the Province's Legislature will open on March 22. It will be the third session of the Eighteenth Assembly since Confederation.

ALBERTA HAS CASH SURPLUS FOR YEAR

Provincial Treasurer's Report Shows Increase in Debt and $270,000 Favorable Balance

EDMONTON, March 2 (P).—An increase of $1,275,748 in the net funded and unfunded debt of Alberta was recorded between March 31, 1936, and January 31, 1937, it was reported today by Provincial Treasurer Low when he tabled financial reports in the Legislature.

For the ten-month period, Alberta had a surplus of $271,920 in its cash account, covering the ordinary costs of Government. Revenue totaled $16,616,332 and expenditures, $14,359,485. This left a gross surplus of $9,252,847 against which was placed unemployment relief of $1,980,926, leaving the cash surplus of $271,920.

Constable Proceeds To Make Arrest When Townsfolk Hold Back

"Hard Nature" of Alleged Murderer Deters Men Residents of Fort Vermilion From Forming Posse to Get Their Man

EDMONTON, March 2 (P).—A lone Royal Canadian Mounted Police officer left Fort Vermilion in Alberta's Far North today on the trail of an alleged slayer with the terse report, "Am proceeding to make arrest."

Silence tonight cloaked the trail of Constable Grayson, as he set out to arrest J. F. Porter, alleged to have killed Bill Ware, farmer of the Vermilion district, earlier today.

Vermilion is 300 miles directly north of Edmonton.

PLANE FORCED DOWN

Meanwhile, a plane load of police waited at Slave Lake, some 100 miles north of here, where the machine was forced down by bad weather while en route to Vermilion in answer to a call for help. The call was made by telegraph when Constable Grayson was absent on patrol duty. Broadcast messages from Edmonton sent Grayson back to the town, and late today he advised headquarters here: "Am proceeding to make arrest."

No more messages have been received since that time.

The airplane was expected to take off again early tomorrow, if weather conditions permit.

Scene of the slaying, allegedly by rifle fire, was not made known in the first message sent here by a Fort Vermilion doctor. Ware, married and with several stepchildren, lived a few miles from the town.

FORM NO POSSE

Townsmen, temporarily without police aid, declined to form a posse to get Porter, because of what they believed to be his "hard nature."

Fort Vermilion is 350 miles northwest of Edmonton.

RENEWING EFFORTS TO SECURE PACT FOR EUROPEAN NATIONS

Foreign Secretary Eden Reiterates Declaration British Government Making Greatest Possible Contribution to Preservation of World Peace —League of Nations is Far From Dead

Contemplating No Transfer Of Colonies to Germany

LONDON, March 2 (P).—Foreign Secretary Eden today offered Germany a new Western European pact to replace Locarno; stated the Government was not considering transfer of any colonies to Germany; reaffirmed Britain's foreign policy was based on the League of Nations and expressed hope the non-intervention agreement in Spain was a step toward preserving European peace.

At conclusion of a foreign-policy debate the House defeated by 243 to 135 a Labor motion of non-confidence which took the form of moving that credits for the Foreign Ministry be reduced.

NOTHING TO ADD

In his first address to the House of Commons since the question of Germany's war-lost colonies was raised by German Ambassador von Ribbentrop, Eden replied to a Labor question by declaring he had nothing to add to a reply by Viscount Cranborne, Foreign Under-Secretary, in the House recently.

Lord Cranborne had said His Majesty's Government were not considering any such transfer.

Britain proposed to renew efforts to secure a Western European pact, Eden indicated, now the Spanish civil war seemed less likely to spread outside the Iberian Peninsula.

ANOTHER STEP

"If we can do that," he said, "we shall have taken another step toward securing a general European settlement."

In such a case Britain was prepared to give Germany the same non-aggression guarantee offered to France and Belgium. Britain would go to the assistance of France or Belgium if they became victims of unprovoked aggression.

Arthur Henderson, Labor member and son of the former president of the World Disarmament Conference, said he did not believe a Western pact, restricting Britain's obligations

Continued on Page 2, Column 5

Strikers' Wives Threaten Police Head With Sticks

SARNIA, Ont., March 2 (P).—Wives of sit-down strikers at the Holmes Foundry, carrying sticks with jagged prongs, tonight attacked the chief constable, Gilbert Hummell, of Point Edward, as he was about to enter the office of the plant. To defend himself, Chief Hummell forcibly relieved one woman of her wooden weapon and warded off the assault. The chief was not injured.

GOVERNMENT UNDER FIRE

Rt. Hon. R. B. Bennett Says Ottawa Should Not Have Allowed Alberta Default

OTTAWA, March 2 (P).—Refusal of funds to Alberta last year to meet provincial debts represented a policy which should not have been adopted at the time, Conservative Leader R. B. Bennett told the House of Commons today.

Speaking in the budget debate, he was referring to the default of Alberta last April. Finance Minister C. A. Dunning interrupted to say there had been no discrimination.

Mr. Bennett said the minister's refusal to advance money to Alberta was regarded as a policy, and many people both in Alberta and throughout Canada found themselves in straitened circumstances through the fall in the value of Alberta securities and the cut in interest.

JUST CAUSE FOR CHARGE

"If that policy is reversed," he went on, "if it is not applied to the provinces of Saskatchewan and Manitoba, obviously you have created a situation in which the people of Alberta have just cause to say they have been discriminated against."

Mr. Dunning said the same policy was applied to other provinces. "I refused British Columbia and Saskatchewan at the same time and on the same grounds, and in connection with the same class of matter," he said.

Mr. Bennett said the other provinces had not defaulted. The point was Alberta had defaulted and the others had not.

TRIPLETS BORN NEAR NORTH BAY

NORTH BAY, Ont., March 2 (P).—The North Bay area, best source of multiple-birth stories in the world, chuckled delightedly today when news got around that Jonathon Brown's twenty-seven-year-old wife, Georgina, had given birth to triplets.

The Brown girls—reported tonight as doing well—will attain unusual prominence for triplets because they live only twelve miles from the Dionne quintuplets.

Born last night, the Brown babies weighed a total of sixteen pounds, nearly six pounds more than the Dionne girls at their first official weighing.

Pope Pius To Bestow Gold Rose

VATICAN CITY, March 2 (AP).—Pope Pius fondly examined today the golden rose he intends to bless Sunday and give to Queen Elena as a tribute to her conduct as queen, wife and mother.

She will be the first Italian queen to receive the gift, which represents the highest mark of pontifical esteem.

Only two other persons have received the rose from Pius—Queen Mother Elizabeth of Belgium and former Queen Victoria of Spain.

EARTH SHAKES IN FIVE STATES

Tremors Felt From Canadian Border to Kentucky —Nobody Injured

COLUMBUS, Ohio, March 2 (AP).—An upthrusting rock crust in the old glacial region of Northwest Ohio caused earth tremors today from the Canadian border south into Kentucky.

Five States recorded the movement, which brought slight property damage around Wapakoneta and other Auglaize County, Ohio, villages, all near the epicentre. No injuries were reported.

Some plate glass windows were broken, chimneys toppled and plaster knocked from walls in Wapakoneta, eighty miles northwest of Columbus.

Father Victor Stechschulte, seismologist at Xavier University, Cincinnati, where buildings swayed and dishes rattled, said the tremor came as two shocks, over a period of ten minutes beginning at 9:47:58 a.m. (Eastern standard time). He estimated the epicentre as located in the vicinity of Lima and Bellefontaine, Ohio.

Bookie Succeeds To the Peerage

LONDON, March 2 (AP).—A West End bookmaker succeeded to the peerage today through the death of his cousin, Baron Graves. The title passed to Captain Henry Algernon Graves, well-known to the racing fans of the West End.

SHELLS CRASH IN MAIN PLAZA

Madrid Suffers in Hour's Artillery Duel—Insurgent Force Surrounded

MADRID, March 2 (P).—Seven hundred insurgent troops were reported surrounded and in imminent danger of capture tonight southeast of Madrid. Spanish Government soldiers said the insurgents had attempted to advance "too far" on the Jarama front and their supplies were cut off.

Shells crashed into buildings in one of Madrid's principal plazas as insurgent and Socialist artillerymen exchanged fire for more than an hour.

ATTACKS WITHSTOOD

In the South, Government troops were reported to have withstood attacks by insurgents at the town of Gualchos, directly east of Motril. Motril fell recently to the insurgents advancing eastward along the coast from conquered Malaga.

Another Government force nearly reached the Motril-Granada highway and threatened to drive a wedge between the insurgent army on the coast and that near Granada, official reports said.

Meanwhile insurgent-held Toledo still held out against the direct threat of recapture by Government forces.

The ancient Moorish capital, occupied by insurgents since its heroic garrison besieged in the Alcazar fortress was relieved last September, was under bombardment from Government batteries today.

HOT ON TRAIL OF ELUSIVE BURGLAR

London Police Believe Capture of "Flannel Foot" Imminent—Left His Fingerprints

LONDON, March 2 (AP).—Scotland Yard hummed tonight as detectives believed capture of "Flannel Foot," London's notorious burglar, who led them a merry chase for twenty-five years, was imminent.

The burglar, who raided five houses in a row last night in Hayes, Middlesex, left fingerprints behind.

The intruder wore rubbers over shoes, rather than the flannel socks customarily used by the almost phantom burglar.

He escaped by bicycle after obtaining $15.25, a cold snack from an ice box, and the bicycle

Government Delivers Deferred Reports to Special Investigator

Hedley Amalgamated Reports by A. M. Richmond and M. S. Hedley, Together With Departmental Files on Issue, Sent to Investigating Barrister

THE Provincial Government lashed out yesterday at implied criticism against its action in not making public reports on the Hedley Amalgamated property made by A. M. Richmond, former resident mining engineer, and by M. S. Hedley, of the Provincial Mines Department.

Copies of both reports, together with memoranda of departmental correspondence over them, will be handed now to G. L. Fraser, commissioner investigating the Hedley Amalgamated stock crash under the British Columbia Securities Act, Hon. G. S. Pearson announced.

"We have done a great deal to protect Mr. Richmond, but if Mr. Richmond wants the public to know why he was dismissed that is all right with us," the Minister of Mines declared.

WERE WITHHELD

Officially, the Government has explained that the Rishmond report of a year and a half ago and the subsequent Hedley report were not published because, in the opinion of the department, they were not of sufficient public interest. Shortly after making his report, Mr. Richmond, at one time resident engineer here on non-metallic minerals, resigned to enter private business.

Mr. Hedley is in the Government's employ as resident engineer of Penticton.

While the Securities Act investigation is still on, Provincial sources here decline to discuss any factor of the issue, outside of the official Cabinet pronouncement that the deferred reports will be handed to Commissioner Fraser at once. The results of the analysis of core samples will also be given to Mr. Fraser.

RAY'S

WEDNESDAY SPECIALS

Your Cash Will Buy More and Your Scrip Will Go Farther at RAY'S

FRESH LIVER, FRESH HEARTS, lb. 5¢
YOUNG TURKEYS, lb. 23¢
Fresh Hamburger Steak, lb. 7¢
Fresh Sausage Meat, lb.
YOUNG FOWL, lb. 20¢
Sirloin Steaks, Veal Steaks, Round Steaks, Club Steaks 18c LB.
SMALL ROASTING CHICKENS, per lb. 25¢
RUMP ROAST, LEGS OF VEAL, ROLLED RIB ROAST, PRIME RIB ROAST, Cut Extra Short 18c LB.
RIB LAMB CHOPS, per lb. 20¢

BUTTER
FIRST GRADE
30¢ lb. 3 lbs. 88¢

EGGS Grade A Large, dozen 21¢

REMEDIES DEPT.
A.S.A. TABLETS, bottle of 100. Special 33¢
EPSOM SALTS, 4-oz. cartons 3 for 10¢
AROMATIC CASCARA, 2-oz. bottle. Special 9¢
10c INK SCRIBBLERS 3 for 10¢
HYDROGEN PEROXIDE, 4-oz. bottle 8¢
LIGHT GLOBES — Guaranteed 1,000 hours 3 for 46¢

CANDY DEPT.
Licorice Allsorts, Clear Fruits, Butterscotch Squares, Scotch Mints 16c lb.
Chocolate Peppermint Patties. Special, lb. 21¢

FRUIT DEPT.
SUNKIST ORANGES, per dozen 25¢
3 dozen for 73¢
LARGE HEAD LETTUCE 2 for 15¢
LARGE TEXAS GRAPEFRUIT 5 for 25¢
FIRM GREEN CABBAGE lb. 5¢

FISH DEPT.
FRESH WHITING FILLET, per lb. 11¢
Fresh Herring 2 lbs. 9¢
FRESH DEEP-SEA COD, lb. MILD-CURED KIPPERS, lb. 11¢
B.C. HADDIES. Special, per lb. 12¢

SMOKED MEAT DEPT.
SWIFT'S SMOKED COTTAGE ROLLS, lb. 21¢
SWIFT'S PICNIC SHOULDERS, lb. 15¢
FINEST BACK BACON, sliced, per lb. 29¢
BACON SQUARES, lb. 15¢
HAMS, half or whole, per lb. 23¢

GROCERY DEPT.
SWIFT'S QUICK ARROW SOAP FLAKES, large pkt. 10¢
SOAP, P. & G. or R.C. Soap (Limit, 4 bars) 2 for 7¢
SUGAR-CRISP CORN FLAKES (limit 2), each 5¢
Royal York Carbolated Soap 2 for 5¢
Nabob Cut Green Beans, Orchard City Peas, Nabob Tomatoes, 2's 8½c EA.
NABOB SOUPS 3 for 20¢
PURE GREENGAGE PLUM JAM, 4's 32¢
ROYAL HOUSEHOLD FLOUR, 24's, each 97¢
MATCHES, 12 boxes in package, each 6¢
LIGHT TUNA FLAKES, ½'s, each 8½¢
McCORMICK'S BUTTER SODAS, large, each 15¢
OGILVIE'S WHEAT-HEARTS, 3's, each 18¢
OXYDOL (limit 1), large, each 15¢

LONDON, March 2 (CP).—A special attraction in London during Coronation time will be an exhibition of the intimate possessions of royalty in Europe during the last 400 years. The Royal Treasures Exhibition will be open from April 12 to May 15, and possibly longer, in aid of Westminster Hospital rebuilding fund.

Oriental Dancers Accorded Ovation By Capacity House

Yeichi Nimura and Lisan Kay Are Repeatedly Recalled to Stage at Close of Beautiful Performance at Empire Theatre

THEIR lips and eyes schooled, their faces mask-like, aloof, inscrutable, and impersonal as they had been throughout the programme, Yeichi Nimura, the dancing Samurai, and his partner, Lisan Kay, at the close of their extraordinarily beautiful performance at the Empire Theatre last evening, bowed their acknowledgment of the ovation that greeted the final curtain. Repeatedly they were called back to the stage with deafening applause.

It was a memorable event, a lesson in the symbolism of the East, as well as a demonstration of the perfection to which the technique of movement can be developed. The dancers themselves were mere interpretative media, symbols rather than human beings, but with a plasticity of movement able to express the most sensitive nuances of thought and idea ranging from the tragic to the lyrically poetic or bizarre.

Incidentally, the audience was able to see, in the course of the portrayal of the various subjects, some magnificent Oriental costumes, which showed to superb advantage against the rich sapphire and rose velvet draperies behind and at the sides of the stage. Some of the more strictly formal and ritualistic dances against this background gave the effect of figures lifted from some gorgeously-colored classical frieze.

Both dancers have amazing perfection of technique, Nimura's having a fine masculine quality wherein strength and virility are combined with agility and grace of almost superhuman quality. Lisan Kay's is a definitely feminine version of the same qualities. Complete co-ordination is possible only with such unsurpassed technique, and was seen at its dazzling best in those numbers where the two dancers worked together: "The Introduction to the Players," which was like a Greek key pattern brought to life; the highly symbolical "Figures of Earth"; the lovely pastorale, "Lullaby and Diversion," a perfection of conventional playfulness, and the "Chi'en Niu and the Spinning Maiden," the story of Celestial lovers who were allowed to meet but once a year. This last evoked an ovation.

Their individual numbers were the very essence of art also, and in all their accompanied numbers they had sensitive support from their pianist, Herbert Carlin.

REBUKE BY PREMIER ENDS STORMY SCENE

Continued from Page 1

Canada Highway between Keewatin and Kenora, six miles, in Mr. Heenan's constituency, Mr. Heenan made an inaudible comment from his seat. Three times he was reproved by the speaker. When he did rise he was declared out of order.

"If I was in order I'd go across there and see him (Mr. Henry)," declared Mr. Heenan, rising from his seat and taking a step to the floor of the House.

Mr. Henry said money had been lavished on the six-mile stretch, while 200 miles of Trans-Canada Highway went unstarted.

When Mr. Henry started to speak again, his words were lost in Mr. Heenan's remarks.

HEENAN SHAKES FIST

"We got the votes through," declared the minister. "You've hated Kenora from the first. Why did he (Henry) let seven contracts just before election and now charges me with the expenditure?" Mr. Heenan rose to his feet shaking his fist.

"This has gone far enough," declared Speaker Hipel. "I'll ask the member for Kenora to rise and to put his questions in a proper manner."

"May I ask him," said Mr. Heenan.

"No, I don't want to answer your questions now," said Mr. Henry.

"The dumbdora doesn't want to," remarked the minister.

Mr. Henry started again, but had talked only a few minutes when Mr. Heenan began interrupting again.

Premier Hepburn rose and adjourned the debate.

THE DIPLOMAT

New Boarder: "I wish I had come here a week earlier."

Landlady: "That's very flattering, sir."

"Not at all, I'd rather have eaten this fish then than now."

COATS

In Fleece, Camel Hair and Monotone Tweeds. Both fitted and full back styles. Priced from $12.95 to $49.75

Scurrah's LIMITED
728 YATES STREET

THE BEATTY
Uses Less Power and is Easier on the Clothes
Beatty Washer Store
1609 Douglas St. G7511

MIMEOGRAPHING
BOOKKEEPING
TYPEWRITING
TYE & RAWSON, Secretarial Service
501 Central Bldg. Phone G 1825

BURBANK
Canada's Quality RANGE
Prices, on easy terms, from $43.50 to $138.50
Coast Hardware
1419 DOUGLAS STREET

FREE Installation
ON GENERAL ELECTRIC HOTPOINT RANGES
MacDONALD ELECTRIC, LTD.
Cor. Douglas and View

PRAISES BRIEF FOR FREE PORT

Hon. Dr. S. F. Tolmie, M.P., Acknowledges Document Sent on Behalf of City

Victoria's brief stressing need for re-establishment of a free port here was highly complimented by several Senators, according to a letter from Hon. Dr. S. F. Tolmie, M.P., to the chairman of the City Council business and trade development committee.

"I was asked quite a number of questions, and took good care to stress particularly the fact that Victoria was located right in the channel of trade, namely, the Strait of Juan de Fuca, and that ships crossing the Pacific had to come into quarantine on their way in," Dr. Tolmie wrote.

Dr. Tolmie sent a copy of "Bill A," a Senate bill referring to free ports. He explained it would have to pass the Senate and then fight its way through the House of Commons. He stated a number of Senators were definitely in favor of the bill.

BENNETT LAUNCHES VIGOROUS ATTACK

Continued from Page 1

the Conservative Government was trying to grapple with unemployment. It was warranted, in view of the fact Prime Minister Mackenzie King in the last election had described unemployment as Canada's most urgent national problem.

DUPLICATING WORK

All the Government had done for unemployment had been to find jobs for a great number of people on the staff of the National Employment Commission. Mr. Bennett read their names and salaries and charged the commission was doing nothing but duplicating the work of the Dominion Bureau of Statistics.

Failure of the Government to deal effectively with unemployment, Mr. Bennett contended, was demonstrated by Bureau of Statistics figures listing more unemployed in January than when the present Government took over in 1935. In August, 1935, the total was 408,000 and in September 455,000. In January, 1937, the total was 500,000.

DEVOTED TO TREATY

Mr. Bennett had little to say about tariffs and taxation, except a few warnings as to high taxes and certain tariff reductions on woolens and steel he thought might not work to the general advantage. Most of his speech was devoted to the new Canada-United Kingdom treaty presented to the House along with the budget last Thursday by Finance Minister Charles Dunning.

He recalled negotiation of the first treaty at the Ottawa Imperial Conference in 1932 and the opposition it met from Mr. Mackenzie King and the Liberal party, then in opposition.

Clause by clause, Mr. Bennett went over the agreement, insisting each was the same as the corresponding clause in the 1932 agreement. At the same time, he read Mr. King's speech denouncing the 1932 agreement and asserted the same statements might be made with equal force against the present agreement which Mr. King was asking Parliament to approve.

INCREASED TAXATION

In opposition the Liberal party had denounced the increased taxation imposed by the Conservative Government, said Mr. Bennett. Now in the second Liberal budget all that taxation was retained and, in addition, the increase in the sales tax to 8 per cent imposed a year ago. Formerly it had been 6 per cent.

It was also time to consider the application of the income tax, said Mr. Bennett. Most of the Provinces were now imposing income taxes in addition to the Federal levy. If Canada wished people to invest money in Canadian industry and natural resources it might be necessary to revise that tax structure. Some sound middle course should be preserved between light taxation and the popular slogan of "soak the rich."

At the Theatres

PICTURE IS SAGA OF LUMBER CAMP

"Come and Get It" at Capitol Is From Colorful Novel of Edna Ferber

The dynamiting of the giant logs and their thundering journey down the river are only two of the thrills you'll enjoy when "Come and Get It," Samuel Goldwyn's production of Edna Ferber's colorful novel of life in the great lumber camps of the north woods, begins a three-day engagement at the Capitol Theatre today with Edward Arnold in his greatest role as Barney Glasgow, the chore boy who became a lumber baron.

Joel McCrea, Frances Farmer, Mady Christians and Walter Brennan are also prominently featured in the cast of "Come and Get It," which includes the famous stage star, Mary Nash; Andrea Leeds, lovely new Goldwyn discovery, and Frank Shields, the handsome tennis star.

PLAZA THEATRE Gertrude Michael plays opposite Herbert Marshall in "Till We Meet Again," the dramatic war-time romance, which shows for the last times today at the Plaza Theatre. She is cast as a secret service operative.

COLUMBIA THEATRE Even though Jack Oakie is slightly bewildered, he has a grand time with the beautiful girls in "Collegiate," Paramount's musical, which shows for the last times today at the Columbia Theatre. Joe Penner, Ned Sparks, Lynn Overman and Frances Langford are featured.

NEW PRICES
MATINEES TIL 2 ... 10c EVENINGS TIL 7:30 ... 15c
Children 10¢ Always
LAST TIMES TODAY
JOE PENNER in "COLLEGIATE"
With JACK OAKIE - NED SPARKS
— PLUS —
LIGHTNING—Famous Dog Actor "DOG OF FLANDERS"
COLUMBIA

OAK BAY
MATINEE SATS WED STARTS 2:15 — CHILDREN 10c ADULTS 25c
EVENING SHOW STARTS 7 — CHILDREN 15c ADULTS 25c
FIRST RUN VICTORIA
LAST TIMES TODAY
GEORGE O'BRIEN in "Daniel Boone"
With HEATHER ANGEL
— PLUS —
"LOVE ON A BET"
GENE RAYMOND ● WENDY BARRIE

PLAZA
LAST TIMES TODAY
HERBERT MARSHALL - GERTRUDE MICHAEL
IN "TILL WE MEET AGAIN"
— ALSO —
"LOVE BEGINS AT TWENTY"
With Warren HULL, Patricia ELLIS, Hugh HERBERT
Thursday — Robert Montgomery in "Trouble for Two"
Prices: 12-2, 10c; 2-5, 15c; 5 On, 25c

AMUSEMENTS

On the Screen

Atlas — Lily Pons in "That Girl From Paris."

Capitol—"Come and Get It," with Edward Arnold.

Columbia — Joe Penner in "Collegiate."

Dominion — "More Than a Secretary," starring Jean Arthur.

Oak Bay—George O'Brien as "Daniel Boone."

Plaza—"Till We Meet Again," with Herbert Marshall.

DOMINION THEATRE Riotous romantics are in order in "More Than a Secretary," Columbia picture, starring Jean Arthur and George Brent, currently at the Dominion Theatre. Jean Arthur is cast as an attractive stenographer, who knows all the answers, and George Brent is seen as her boss who can't spell love.

OAK BAY THEATRE Showing for the last times today at the Oak Bay Theatre, "Daniel Boone" stars George O'Brien and Heather Angel. The picture unfolds a story of thrilling adventure, bitter struggles, stark tragedy and a tender romance in which the two featured stars head a strong supporting cast.

LILY PONS STAR OF ATLAS FILM

Is Supported by Gene Raymond and Jack Oakie in "That Girl From Paris"

Lily Pons displays a successful flair for sparkling wit and brilliant comedy, ranking with such masters of humor as Gene Raymond, Jack Oakie, Herman Bing and Mischa Auer in "That Girl From Paris," the new musical comedy hit.

Opening today at the Atlas Theatre, the story concerns the tribulations of a noted French opera diva, who balks at a marriage of convenience and follows a handsome young American orchestra leader overseas to the United States to encounter many unlooked for adventures.

Miss Pons renders the aria from "The Barber of Seville," "Tarantella," a "swing" version of "Blue Danube Waltz" and three original numbers by Arthur Schwartz. Jack Oakie also sings an original number.

DRAMA FESTIVAL HERE FRIDAY AND SATURDAY

All who attend the Vancouver Island elimination contest of the Dominion Drama Festival, being held at the Empire Theatre on Friday and Saturday evenings, are asked to be in their places well to time, as Friday night's plays will begin at 8 o'clock, promptly following the arrival of His Honor the Lieutenant-Governor and Mrs. Eric Hamber, and Saturday night's play at 7:45. Everything possible is being done to see that the programmes are not unduly prolonged, and no one will be seated while a play is in progress.

Eight most interesting plays will be presented during the contest, the three ranking plays being then forwarded to Vancouver to compete with teams from the rest of British Columbia for the honor of representing the province at the final festival in Ottawa. The Regionals Festival in Vancouver will be held on March 24, 25 and 26

BOARD COMPLETES HOSPITALS' PACT

Continued from Page 1

Donald and Hon. F. M. MacPherson stated they had not heard of the arrangement, and Hon. Dr. G. M. Weir said he was "not aware of the nature of the arrangement at all."

Hugh Allan, president of the Royal Provincial Jubilee Hospital board, a Victoria member of the hospitals' committee, declared he was pledged to secrecy as to the actual terms of the arrangement, until member hospitals have been notified by the association, through J. H. McVety, Vancouver. "I consider it a satisfactory arrangement, however, as far as the British Columbia Hospital Association is concerned," Mr. Allan said.

RATES VARY NOW

Victoria hospitals at present have a variety of arrangements with Provincial and municipal governments covering patients, it was explained. They receive seventy cents per patient day from the municipality, and a like sum from the Province in respect to all patients, towards a fund for indigent care. The Workmen's Compensation Board pays $3 per board patient per day, confined to its patients in Victoria, and at four other of the larger cities of the province; and $2.50 in smaller communities.

Averaged over a ten-year period the operating cost per patient day has been $3.57 at the Jubilee, to which remains to be added forty-two cents in capital costs, or a total of $3.99, Mr. Allan said.

As the British Columbia Hospitals' Association could not be likely to accept a loss in its settlement with the Crown in respect to persons who may be insured under the Health Insurance Act, it is privately assumed here that the settlement offered will be at least comparative to that of the Workmen's Compensation Board, if not higher. Members of the hospitals' committee, however, declined to divulge the settlement at present.

Negotiations between the commission and the hospitals have been proceeding for a month.

RENEWING EFFORTS TO SECURE PACT

Continued from Page 1

to France, Belgium and Germany, would be an effective means of stabilizing peace.

THE PACT NEEDED

A European pact embracing all countries, including Germany, on the basis of equality was needed, he said. If Germany would not enter they could manage without her.

Eden asserted the League of Nations was far from dead. While it had failed in the cases of Manchuria and Ethiopia, it had settled twelve disputes, some of major importance. He instanced the Franco-Turkish dispute over Alexandretta.

Britain was against any hasty reform of the League covenant. "If there were an attempt at this moment to force an individual view through, we should run the greatest risk of smashing the League to bits," he asserted.

"The policy the Government now is pursuing is the greatest contribution in their power to the preservation of world peace."

BOGOTA, March 2 (CP-Havas).—President Alfonso Lopez of Colombia approved a new Cabinet today, with Alberto Lleras Camargo as Premier and Interior Minister. Other ministers were: Albert Pumarejo, war; Alejandro Bernate, industry; Julio Pascon, education.

SPEAKS UPON FEATURES OF HOUSING ACT

City Might Establish Own Building Scheme, Says Colonel Stephenson

MATTER DISCUSSED BEFORE KIWANIANS

Salient features of the Dominion Housing Act were described by Colonel Brooke Stephenson at yesterday's meeting of the Kiwanis Club at the Empress Hotel, when he outlined reasons why the legislation had not been more successful.

The act, passed in July, 1935, had for its objectives the laying of a permanent housing scheme, the stimulation of the building trades, and the taking up of the slack of unemployment throughout the Dominion. Only 724 loans were passed in the first eighteen months it had been in force. Ten million dollars was appropriated to create $50,000,000 in building values, and of that sum only $5,000,000 had been used.

NO DIRECT LOANS

Colonel Stephenson pointed out that the Dominion did not loan direct, but that funds were obtainable only through loaning institutions. In his experience, he said, those most successful in obtaining loans were individuals with an income of from $175 to $200 per month, free from debt, ready to erect houses worth approximately $3,000 or more, which were readily resaleable.

The fact that the scheme had not been successful was not, he pointed out, the fault of the loaning companies, but rather the fault of the Government, who must further facilitate loaning provisions.

AID FOR VICTORIA

He suggested that it would be well if cities or municipalities were allowed to place their names behind loans and that Victoria might establish its own building scheme under the act.

This, he said, would put many reverted properties back on a tax-paying basis.

Colonel Stephenson maintained the act was well meant and compared it with the home improvement plan, where money could be borrowed to improve residences, irrespective of mortgages, on the personal note of the borrower at 3½ per cent discount.

Y.M.C.A. APPEAL

Prior to Colonel Stephenson's remarks, Kiwanians discussed methods of improving their club. Taking part in the discussion were Murray Martindale, Dr. J. Ewart Gee, Atwell D. King, Rev. E. F. Church and Ralph Matthews.

S. J. D. Clack made an appeal on behalf of the Y.M.C.A., which commences its annual drive next week.

Suggests Local Indians Race in Hawaii Regatta

Baptiste Paul, Chief Thunderbird, who is now in Honolulu, has written to the Victoria and Island Publicity Bureau suggesting that it would be a good idea to send the Saanich boys' canoe racers to Hawaii, to compete with teams from the Islands at the annual regatta, sometime in August.

"Because of the good steamship service between Hawaii and Victoria, a close relationship exists between the two places, and I feel the canoe races would be a big tourist attraction," comments the chief, who will return to Victoria in March to discuss the scheme in detail.

B.M. Clarke
711 YATES STREET
Gresham's 90x
Silk and Lisle Hose
All Sizes . . . the Latest Shades
49c

P and G Soap
2 BARS 5c
Limit, 4
at
VAUGHAN'S
GROCETERIAS, LTD.

The best part of our knowledge is that which teaches us where knowledge leaves off and ignorance begins.—O. W. Holmes.

ATLAS TODAY
FOR 2 DAYS ONLY
Whoop-la-la! A French accent on American musical comedy!
LILY PONS gives OAKIE RAYMOND in "THAT GIRL from PARIS"
11:50, 3:58, 6:06, 9:16
15¢ 12-1 20¢ 1-5 25¢ 5 On
E 3211
ALSO . . . TWENTY NEWS CAMERAS CLICKED THIS MURDER . . . YET NONE CAUGHT THE KILLER!
MURDER by PICTURES
At 1:50, 4:50, 8:00
WITH LEW AYRES GAIL PATRICK
COMING FRIDAY
DICK POWELL in GOLD DIGGERS OF 1937

DOMINION
TODAY AND THURSDAY ONLY
JEAN ARTHUR ● GEORGE BRENT
IN A RIOTOUS COMEDY PACKED WITH LAUGHS
More Than a Secretary
Daily at 2:05, 4:58, 7:11, 9:44. With
LIONEL STANDER ● RUTH DONNELLY ● REGINALD DENNY
ALSO . . . at 12:58, 3:31, 6:04, 8:37
4 STARS EXTRAORDINARY
Legion of Terror With BRUCE CABOT MARGUERITE CHURCHILL
20¢ 12-1 25¢ 1-5 30¢ 5 On
HERE FRIDAY JANE WITHERS in "THE HOLY TERROR" WITH ANTHONY MARTIN ● LEAH RAY
PHONE E 4014

PLAZA
THURSDAY FRIDAY SATURDAY
ROSALIND RUSSELL
ROBERT MONTGOMERY
IN "TROUBLE FOR TWO"
—AND—
Children of Divorce! Poor Little Rich Boys—They Have Everything but Love!
"TOO MANY PARENTS"
with FRANCES FARMER – GEORGE ERNEST
PRICES ● 12-2 - 10¢ ● 2-5 - 15¢ ● 5 On 25¢

VANCOUVER ISLAND ELIMINATION CONTEST
DOMINION DRAMA FESTIVAL
EMPIRE THEATRE, MARCH 5 and 6, 8 P.M.
Tickets, 50c
Boxes and Loges, 75c
Members of Competing Teams
Marionette Library
Box Office Opens March 3 for Exchange of Tickets Only
Opens March 4, 5 and 6 for Sale of Tickets

Big! A warm-blooded impassioned picture of a life new to the screen . . . the excitement and splendor of the North woods.
Starts Today (WEDNESDAY) FOR 3 DAYS ONLY
THE MEN WHO CONQUER THE WOODS . . . AND THE WOMEN THEY LOVE! DRAMA, BEAUTY NEVER BEFORE ON THE SCREEN!
Edna Ferber's FAMOUS NOVEL
"COME AND GET IT!"
WITH EDWARD ARNOLD
JOEL McCREA ● FRANCES FARMER
MADY CHRISTIANS ● WALTER BRENNAN
20¢ 12 TO 1 P.M.
COMING SATURDAY GRETA GARBO and ROBERT TAYLOR in CAMILLE With LIONEL BARRYMORE
ALSO . . . DARING! DAZZLING! DARLING! BUT . . .
"SHE'S DANGEROUS"
WITH CESAR ROMERO ● TALA BIRELL WARREN HYMER
AT 1:57, 5:02, 8:07
DAILY AT 12:05, 3:10, 6:15, 9:20
● MOST AMAZING DRAMA YET!
NIGHTS EVERY SATURDAY AND HOLIDAY 500 SEATS 30¢
CAPITOL

Municipal Budget Of Saanich Shows Balance of $7,500

School Costs Increase but Social Service and Police Charges Are Lower—Corporation Decides on Purchase of Steam Shovel

ESTIMATES for 1937 of the Corporation of Saanich amounting to $378,500 in revenue, and showing expenditures of $371,000 were passed by the council at its regular meeting held last evening at Royal Oak. The balance of $7,500 was later voted to be expended on a new steam shovel, needed for road work and maintenance throughout the district.

Estimated revenues for 1936 totaled $382,882.82, while actual revenue amounted to $380,438.31. Expenditures for the same period which amounted to $385,160, had been estimated at $385,519.21.

Municipal Clerk R. R. F. Sewell was authorized to set the tax rate in accordance with the estimates. Last year the levy was forty-two mills on land, and on 20 per cent of improvements.

Though the estimated collection of taxes is set at a higher figure than in 1936, and it is anticipated 86 per cent will be received, the amount, on the general rate totals $106,302, compared with $113,544 last year. Saanich authorities explain the seeming discrepancy by the fact that the court of revision ordered a 10 per cent reduction in the assessment of all farm lands of five acres or over, amounting to $150,000, and a reduction in the assessment on all homes built prior to 1930 of 10 per cent, which amounted to $600,000, or a total reduction in taxable assessments of $750,000.

School estimates, set by the Board of Trustees at $85,055.60 compared with $80,696.27 actual expenditure last year drew comment from councillors.

It was remarked that although there were six teachers less on the staff than last year, salaries had increased $2,095 due to the teachers' salary schedule.

"I do not think the board will reduce the estimates, even though we send them back," commented Reeve William Crouch.

SCHOOL COSTS INCREASE

The estimated expenditure by the board for 1937 totaled $88,051. From that amount the council deducted the sum of $2,295.40 standing to the credit of trustees, leaving a net sum of $85,055.60. In a letter to the corporation, R. Brydon, secretary of the trustees, pointed out that items requiring increased expenditure in 1937, were extra fuel, extra insurance, health insurance, a greater expenditure caused by reduction in government grants, and greater expense necessitated by the new course of study.

Police expenditures which totaled $12,073.82 in 1936 have been cut to $11,500 in the estimate. The saving is made on new equipment, and the transfer of work usually done by the police court clerk to a member of the permanent staff.

Saanich has budgeted for an increase in the collection of both poll and road taxes totaling $2,100, as compared to $1,986 last year. Commenting on the capitation tax, Mr. Sewell declared that everyone over the age of twenty-one years from Royal Oak south had been listed. The council also looks for a greater sale of reverted property. Last year they estimated for $3,000 from this source and received $5,735.98. This year they believe they will obtain at least $5,000.

SOCIAL SERVICES

A sharp decrease is shown in the anticipated expenditure for social services, due to the fact that the Government has resumed greater part of the burden.

The matter of the shovel, to be used on roads and maintenance, widely debated at a recent meeting, was again considered. Councillors L. C. Hagan, A. G. Lambrick, G. A. Austin and John Oliver supported a motion that the estimates be adopted, and that a shovel be bought with the unexpended balance. They were opposed by Councillors John Watson, E. C. Warren, and L. H. Passmore, who held that the balance should be incorporated in the roads and bridges appropriation. The council split in that order when the question was called. Reeve Crouch did not vote, but declared he was in favor of the purchase of the equipment.

Fifty dollars was set aside for traveling expenses for a member, or members of the municipal staff, who will view shovels in action near Seattle and Blaine. The choice of a councillor to accompany the staff member was left in the hands of the chairman of the committee of public works.

Y.M.C.A. to Hold Annual Party on Friday Evening

MEMBERS, parents of members and friends of the Y.M.C.A. will gather at the Crystal Garden on Friday evening to inaugurate the first annual get-together of the association. E. Harrison is chairman of the committee in charge of arrangements. An informal swim will open the programme at 7:30 o'clock and will continue until 9 o'clock. Games and singing for the children will be held in the lower ballroom. Chris McRae is handling the swimming programme. Card games will be under the supervision of Frank Hyslop, and dancing may be enjoyed from 9 until 12 o'clock.

Obituary

BISHOP—The funeral of the late Rev. Charles Bishop will be held Thursday afternoon, the cortege leaving the S. J. Curry & Son Funeral Home, at 1:45 o'clock and proceeding to Metropolitan United Church, where services will be held at 2 o'clock. The remains will be laid at rest in the family plot at Colwood Burial Park.

VELLAT—The funeral of Lucien Joseph Vellat, who passed away Monday, will take place this morning, the cortege leaving Sands Mortuary at 9:20 o'clock, and ten minutes later Mass will be celebrated at St. Andrew's Cathedral by Rev. Father Geukers. The remains will be laid at rest in Royal Oak Burial Park.

HUGHES — Funeral services for Mrs. Marion C. Hughes, who passed away Sunday, will be held at Sands Mortuary Chapel this afternoon, at 3:30 o'clock. Rev. J. A. Hughes, of the Pentecostal Assembly, will officiate, and interment will be in Royal Oak Burial Park.

WITMER—Last rites for Abner Millar Witmer will be held this afternoon at 2 o'clock, in Sands Mortuary Chapel. Rev. W. R. Brown will officiate, and the remains will be laid at rest in Royal Oak Burial Park.

PROCTOR—The funeral of Mrs. Julia Johns Proctor, who passed away Saturday, took place yesterday afternoon, Rev. F. W. McKinnon officiating. The service was largely attended by relatives and friends, and the numerous beautiful flowers betokened the popularity of Mrs. Proctor. Dr. T. H. Johns, nephew of the deceased, rendered two solos, "In the Garden" and "Goin' Home," and the congregational hymn sung was "Safe in the Arms of Jesus." The following all nephews of the deceased, acted as pallbearers: Clifford Johns, Gordon Johns, L. Johns, Clarence Johns, W. Johns and C. Johns. Interment was made in Royal Oak Burial Park.

BURNSTILL — The funeral of Mrs. Elizabeth Ann Burnnstill, who passed away Friday, took place yesterday afternoon, Rev. Dr. Clem Davies officiating. Relatives and a large gathering of friends attended the service, and the casket was covered and surrounded by beautiful flowers, which testified to the high esteem in which Mrs. Burnstill was held. Hymns sung were "Abide With Me" and "Lead, Kindly Light," and Mrs. S. M. Morton rendered the solo, "Crossing the Bar." The pallbearers were: F. Daniels, T. Lawson, J. Dempster, H. Watson, L. W. Cox and C. W. Kinloch. Interment was made in Royal Oak Burial Park.

GREGORY-ALLEN—The funeral of Miss Martha Amelia Gregory-Allen will be held on Thursday at Holy Trinity Church, Patricia Bay, at 4 p.m., Rev. T. R. Lancaster conducting the service.

WALKER — The death occurred at St. Joseph's Hospital, on Monday, of Mrs. Helen Walker, wife of Laurence H. Walker, South Pender Island, aged forty-six years. She was a native daughter of Victoria. The remains are resting in Hayward's B.C. Funeral Chapel, and will be forwarded on tonight's boat to Mayne Island, where interment will be made.

AUSTIN — Baby John Dumont Austin, three-week-old son of Mr. and Mrs. F. G. Austin, 828 Cormorant Street, passed away in the Jubilee Hospital Monday. The funeral cortege will leave Hayward's B.C. Funeral Chapel this morning, at 10:45 o'clock, and proceed to St. Andrew's Cathedral, where Rev. Father Geukers will conduct the service at 11 o'clock. Interment will be made in Ross Bay Cemetery.

CLARKE — Funeral services for Harry Clarke will be held in Hayward's B.C. Funeral Chapel this afternoon, at 3:30 o'clock, Rev. G. R. V. Bolster officiating. Interment will be made in Royal Oak Burial Park.

MORRISON — Many sorrowing friends attended the funeral yesterday morning of Robert Clarkson Morrison, of Blaine, Wash., Rev. W. G. Wilson, D.D., conducting the service. The casket and hearse were banked with beautiful floral tributes. The following were pallbearers: J. B. Clarihue, K.C., Captain George McGregor, B. S. Heisterman, A. D. Ballantyne, J. D. McCuaig and P. E. McCarter. The remains were laid at rest in the family plot in Ross Bay Cemetery.

REISETER—The funeral of the late Ole Reiseter took place on Tuesday afternoon. Rev. O. L. Jull conducted the service and interment was made in Royal Oak Burial Park, with the following as pallbearers: R. Peden, A. Trickett, W. G. Watson, J. A. Scott, F. Brown, and H. A. Blakey.

LEE—Funeral services were held on Tuesday afternoon for the late Alice Ethel Lee. Rev. J. S. A. Bastin conducted the service and interment was made in St. Stephen's churchyard, with the following as pallbearers: E. Livesay, G. Polson, J. H. Thompson and T. Salt.

SEEK SUPPORT OF DR. S. F. TOLMIE

Britannia Branch Wants Provincial Unemployment Brought Before Commons

Strong representation, contained in a night letter, was made to Hon. Dr. S. F. Tolmie, M.P., at Ottawa, by the Britannia Branch of the Canadian Legion, last evening, seeking his support of the interim report of the Veterans' Assistance Commission which has been filed with the Government.

The telegram read as follows: "The Britannia Branch strongly urges your support of request of our Dominion Command that interim report of Veterans' Assistance Commission understood filed with the minister be tabled in House at earliest date. Desire that legislation be brought down this session to assist large number of unemployed ex-service men on relief in this province."

CELEBRATION PLANS TOLD

Ald. J. D. Hunter, Addressing Businessmen, Makes Plea for Co-operation

Addressing members of the retail section of the Chamber of Commerce and the Credit Granters' Association yesterday, Alderman Dr. J. D. Hunter made it plain that the celebration to mark the seventy-fifth anniversary of the incorporation of the city would be just what the citizens wanted to make it.

"There will be no deficit following the celebration," declared Alderman Hunter. The central committee, he pointed out, composed of members of the council, had made up its mind to that as a starting point. He asked citizens and organizations that could assist to come forward with subscriptions as soon as possible so that the committee could decide on its programme. "We will cut our garment according to our cloth," said the alderman.

OUTLINES FEATURES

Alderman Hunter touched upon leading features of the tentative programme. There was no reason, he asserted, why there should not be far more persons brought to Victoria during the Summer than had ever been here in a single year before.

For the last week of April there would be a Spring flower show to open the celebration. Somewhat related would be the Fall fair from September 11 to 18. Coronation week would be marked by the school children with a pageant of Empire that would be well worth while. The Victoria Choral Union would provide two free performances, May 13 and 14. Seattle musicians were anxious to join in the work and it was possible also that Vancouver musicians would assist.

It was the intention to have one of the old-time glorious celebrations for which Victoria used to be noted on May 24 and this would be supplemented by the July 1 celebration.

MILITARY TATTOO

This would usher in the military tattoo, which would continue until the first week in August. The authorities at Ottawa had been communicated with and also the Imperial authorities, and the fullest co-operation was forthcoming with regard to the navy and the army aiding. The local units were heartily assisting in the work, so that on August 6 and 7 there would be very attractive parades by the forces.

The plans called for elaborate decorations in the city streets and bands would play an important part. The speaker believed in featuring the beauty of the flowers here and promised that hanging baskets of flowers would decorate lamp posts in the downtown area. The Causeway was a valuable asset, which might, in his opinion, be well utilized to attract people to Victoria and would have special lighting effects.

Outside cities like Seattle, Vancouver, Nanaimo and Tacoma were willing to co-operate and would send large contingents here, Alderman Hunter concluded.

WELSH SOCIETY HOLDS BANQUET

Officers for Year Chosen at Gathering Commemorating St. David's Day

Officers for the current year were elected at the annual meeting and banquet of Victoria Welsh Society in Spencer's dining-room Monday evening, commemorating St. David's Day. David Evans was chosen president, succeeding Stanley James, who acted as chairman.

Howell Jeffrey was elected vice-president and Mrs. R. T. Williams was named secretary-treasurer. The executive committee was chosen as follows: Mrs. W. P. Jeune, E. B. Jones, J. C. Williams, M. A. Lewis and Robert Thomas.

Alderman W. Lloyd Morgan, representing the mayor and City Council, thanked the society for its invitation and congratulated it on the large assembly of members. Toasts were given by Stanley James and Rev. T. G. Griffiths, with the responses being made by E. H. Jones and David Evans. Rev. Canon Hinchliffe gave a short talk.

Following the business meeting an entertaining musical programme was offered. Those taking part were: Mrs. W. O. Williams, vocal solos; Mrs. W. Jones, vocal solos; Welsh glee party, selections; Dwynwen Evans, vocal solos; Miss Celia Lewis, recitation; Miss E. Griffiths, vocal solos; J. M. Thomas and J. Jones, vocal duet; Welsh quartette, selections, and Bob Thomas, recitation.

CATCHING Cold? VICKS VA-TRO-NOL Helps PREVENT Many Colds

CAUGHT a Cold? VICKS VAPORUB Helps END a Cold Quicker

FOLLOW VICKS PLAN FOR BETTER CONTROL OF COLDS
Full details of the Plan in each Vicks Package

PIGGLY WIGGLY

Prices Effective Wednesday and Thursday—March 3-4

MID-WEEK VALUES

These Prices Effective at All Your Neighborhood Piggly Wiggly Stores

739 FORT STREET — 2253 OAK BAY AVENUE
1803 FORT STREET — 1627 DOUGLAS STREET
1274 MAY STREET — 301 MENZIES STREET

FRUIT AND VEGETABLE SPECIALS

ORANGES
Sunkist, large, doz. 33c
Sunkist, medium, doz. 29c
Marmalade, large, doz. 29c
GRAPEFRUIT, Texas, lge., 5 for 23c
LEMONS, Sunkist, med. Size 6 for 10c
APPLES, Spitz 5 lbs. 25c
RHUBARB 2 lbs. 13c

BANANAS, firm fruit 3 lbs. 25c
CABBAGE lb. 5c
LETTUCE, hard heads 2 for 15c
New Spuds 3 lbs. 25c
CARROTS, Cal., bunch 2 for 15c
POTATOES
Dry Belt 10 lbs. 31c
Local Burbanks 10 lbs. 29c

CORNFLAKES Quaker 4 pkgs. 25c
OATS Robin Hood Non-Premium (limit 1) pkg. 15c
PILCHARDS Cloverleaf, No. ½ tin (limit 4) 4 for 15c
CORN Garden Patch, 17-oz. tin 3 for 25c
COFFEE Nabob (limit 2) lb. 32c
PEACHES Lynn Valley, No. 2 squat tin (limit 2) 2 for 27c

BUTTER First Grade Alberta 3 lbs. 88¢
GRAPE JUICE WELCH'S, pint bottle 25¢
COCOA COWAN'S, 1-lb. tin 22¢
CHILI SAUCE AYLMER, 12-oz. bottle 14¢
GINGER SNAPS RED ARROW, 6-oz. cello pkg., each 13¢

EGGS Grade A Pullet, loose, dozen 19¢ (Limit, 2 doz.)
CLEANSER BIG 5 2 tins 5¢
CHEESE Kraft Canadian or Velveeta, ½-lb. pkg. 15¢
BRITLBREAD 14-oz. cello pkg., each 13¢
HOMANS Puffed Wheat, Rice or Corn, cello. pkg. 3 for 20¢
BIRD SEED BROCK'S, 12-oz. pkg. 11¢
PERFEX Be proud of your linen, per bottle 15¢
BON-AMI Cake, each 12¢ Powder, tin 13¢
DOG BISCUITS Ballard's Square Meal (bulk) 2 lbs. 19¢

QUALITY MEATS
739 Fort St. and 2253 Oak Bay Ave.
SIRLOIN STEAK, lb. 14c
ROUND STEAK, lb. 14c
CLUB STEAKS, lb. 15c
PORK STEAKS, lb. 15c
SHOULDER BEEF STEAKS, lb. 10c
BEEF STEAK AND KIDNEY 2 lbs. 25c
MINCED STEAK, lb. 6c
PORK LIVER, lb. 6c
BACK BACON, ½-lb. pkg. 15c

DINAMITE—Health Food, pkg. 18c
CLAMS—Saanich, whole 2 tins 23c
MINCED CLAMS—Saanich, No. ½ tin 2 for 23c
LOBSTER PASTE—Beaver, No. ¼ tin 3 for 25c
SARDINES—Brunswick, No. ¼ tin 5 for 20c
PINEAPPLE—Crawford, cubed, 1¼'s tin, 2 tins 15c
SANDWICH SPREADS—Hedlund's (limit 4) 4 tins 25c
GUM DROPS—Red Arrow Assorted, lb. 15c
BACON—Red Label Sliced Side, ½-lb. pkg. 2 for 25c

WEDNESDAY ONLY
OXYDOL Large Package (limit 1) Each 15c
SOAP Fels-Naptha (limit 5) 5 for 25c
CORN Aylmer, Whole Kernel, 10-oz. tin (limit 4) 2 for 15c
SOUP Aylmer, Cream of Oyster, 10½-oz. tin (limit 4) 4 for 25c
PEAS Orchard, sieve 5, 8-oz. tin (limit 4) 2 for 9c

WE RESERVE THE RIGHT TO LIMIT QUANTITIES — PIGGLY WIGGLY (CANADIAN) LIMITED

ESTABLISHED 1901
Angus Campbell & Co. Ltd.
1008 GOVERNMENT ST.
SALE! OF HOLEPROOF CHIFFON SILK HOSIERY
THIS MORNING—
First Quality! Regular $1.50 98¢

Modern Mirrors
ALL SIZES AND STYLES
Standard Furniture
737 YATES STREET

We Have In Stock
A LARGE KITCHEN CABINET
Moderately Priced at $54.00
It Is Exceptionally Well Made and Excellent Value
INSPECTION INVITED
The Red Cross Workshop
584-6 Johnson Street Phone E 3513

NOW: FREE INSTALLATION OF ALL ELECTRIC AND GAS RANGES— B.C.E.R.
... effective immediately through B.C. Electric Stores and dealers. Details at our Douglas Street store.

Matador Cylinder-Type VACUUM CLEANERS
Now on Display
$59.00
Complete
McLENNAN, McFEELY & PRIOR
1400 Government St. G 1111

The first cigarette NEWS for over 40 years . . . .

Here's news for all cigarette smokers! The famous du Maurier Virginia cigarettes, with the exclusive Filter Tip, are here! Originated in England . . . now acclaimed throughout the world as the greatest contribution ever made to smoking pleasure.

du Maurier Filter Tip Virginias are news . . . bringing to the world the pleasure of *Filtered Smoke* . . . the richness, mildness and mellowness of specially selected, ripe Virginia tobacco,—smoking refined to a new degree of delightfulness.

The du Maurier Filter Tip brings out new secrets of tobacco flavour and fragrance . . . because the Filter Tip stops all irritants before they reach your lips.

And the proof? Light a du Maurier . . . revel in the utter contentment there is in *Filtered Smoke.*

Lancet says:
"We have tested these cigarettes and find them to be cooler and less irritating than ordinary cigarettes of good quality without the Filter Tip."
Lancet (Jan. 24th, 1931—Page 190)

20 *for* 25¢ *and* 50 *for* 60¢
Same price as in England

du MAURIER FILTER TIP VIRGINIA

VB-1A

A Product of PETER JACKSON (Overseas) Ltd. 217 Piccadilly, London, England

The Daily Colonist

Established 1858

The Colonist Printing and Publishing Company, Limited Liability

J. L. Tait, Managing Director

Subscription Rates by City Carrier:

Yearly	$12.00
Monthly	1.00

All subscriptions payable in advance. Mail subscribers are requested to make all remittances direct to The Daily Colonist.

Subscribers in ordering change of address should be particular to give both old and new addresses.

Subscription Rates by Mail:

To Canada, British Empire, United States and Mexico:

Yearly	$6.00
Half-Yearly	3.00
Quarterly	1.50

To All Other Countries:

Yearly	$18.00
Monthly	1.50

Wednesday, March 3, 1937

ELECTION AND HEALTH INSURANCE

There are many indications that there will not be another session of the Provincial Legislature before an election is held. All political parties have had warnings to be prepared, and the month of June is spoken of as the likely time for an appeal to the people. As matters stand at present a main issue will be compulsory health insurance. The Liberals are pledged to this; so are the members of the Co-operative Commonwealth Federation, with the second largest representation in the Legislature. If both these parties reflect a majority public opinion on that issue it may be assumed that health insurance will be endorsed by the people. On the other hand, if it could be divorced from politics, the assumption is that it would be defeated, or at least the legislation regarding it at present on the statutes books would not be approved.

The Provincial Government may consider the desirability of putting a plebiscite to the people on the subject of health insurance. Whatever it may do in this regard means it will link its political fortunes with this form of legislation. What it might well do is to give the people the opportunity of choosing between a compulsory or a voluntary scheme, and intimates its willingness to follow the people's desire. That, of course, would not clear up the question as to whether or not the people want health insurance at all. It is obvious, however, that the Government's attempt to devise a compulsory scheme has failed. As passed by the Legislature the present act is not wanted either by the people or the medical profession.

There is a Health Insurance Commission in existence which is functioning, with the avowed purpose of putting legislation into operation that cannot be made operative. Its continued existence is at the expense of the taxpayer, and, for the time being, it represents a public waste of money. Seemingly it is to go in functioning—doing nothing of any constructive value. It is a creation of the Legislature's and represents the only part of the Health Insurance Act which is being made operative, so there is the spectacle of an inert organism which simply acts as a drain on the treasury. This wastage of public funds will be considered by the electorate if a plebiscite is held on health insurance. Any wanton expenditures at a time when Provincial taxation is so heavy cannot fail to have their effect on public judgment at the polls.

The endorsement of the present Government at the polls will not mean the endorsement of health insurance because that Government failed in devising a workable act. The Legislature failed, as well, in passing an act which cannot be made operative. There is no organized political opposition to compulsory health insurance: unfortunately the Conservatives have, so far, remained silent on the subject. The issue will be made by the people themselves, whatever action the Government may take in the effort to relieve itself from the present impasse. It is the electors who should have the first consideration since they have to face any taxes proposed in a health insurance scheme. In that event they should be asked if they are in favor of compulsory health insurance. Whatever party is successful at the polls would be bound to abide by the electors' decision.

ADMISSION OF FAILURE

Premier Aberhart, of Alberta, has failed to establish Social Credit in the Province after eighteen months in power. That means he has failed to keep a pre-election promise, a failure not often regarded as a serious matter where politicians are concerned. Mr. Aberhart, however, regards his failure as serious enough to ask his followers if they wish him to remain in power. It would be more to the purpose were he to ask the electors of Alberta as a whole because he is the Premier of the Province, not merely of the Social Crediters. The Alberta Legislature is in session. It was not to that body that he made his confession of inability to bring in Social Credit but to the Calgary Prophetic Bible Institute, which is rather a strange procedure. He is responsible to the Legislature and to the people not to a politico-religious organization.

The merest tyro in financial knowledge and in knowledge relating to the legislative power of the Provinces was aware from the beginning that Social Credit is an impossibility for Alberta. The doctrine, as engineered in that Province, was a bid for political power which proved successful. Social Crediters in office have proved themselves politicians, not economists, but even as politicians they have been able to do nothing to cement their power. The people of Alberta are becoming disillusioned. There is no pot of gold at the end of the rainbow of hope which the Aberhartian gospel spread across their political sky. The "national dividend" is not in sight, and Premier Aberhart admits that he has failed. The situation is one that calls for a general election. Alberta has got to get back to brass tacks and sanity in outlook.

MENTAL INSTABILITY

Newspapers are going to have a busy task if they keep on registering the changes in the chameleon-like minds of latter-day politicians. A sympton of the time is instability in the mental outlook and there are as many changes in political creeds as there are in morals. It is probably because there is so little continuity of purpose that the world seems to be getting nowhere. No political creed is free from renegades: no new economic doctrine can hold its followers: the conflicting propagandists are cancelling each other out and chaotic thought is the result.

There are defections from this, that and the other party recorded almost daily and there is not a single one of these that affects the cost of living or the fate of nations. They simply give an illustration of how expediency governs principles, or else that the latter are held but lightly and can be thrown off at pleasure. Men have a habit of blaming everything but themselves for what they conceive to be wrong in the case of the problems in which they are interested. It would be more to the purpose if they examined their own stability of purpose and the extent to which it is maintained. The trouble is that they are more concerned about theory than practice and get lost in a maze of words which exercises a tyranny over their conduct. There was never so much propaganda as in these latter days and it is responsible for so many ceasing to think for themselves. If they did they would be consistent in their outlook and purpose instead of suffering from frayed nerves and their logical outcome of changing opinions on politics and morals.

C.B.C. LICENCE FEE

The principles of "no taxation without representation" can be applied to the licence system of the Canadian Broadcasting Corporation. Everyone with a radio set in the Dominion has to pay a $2 licence fee, but everyone does not receive equal service, and there are thousands upon thousands who receive a very inadequate service; possibly some who cannot hear the programmes of the C.B.C. at all. If radio had been perfected to the point where reception had overcome local disadvantages, to say nothing of regional disturbances, then a tax would be equitable. As matters stand it is not equitable. It is not equitable to the extent that everyone cannot have radio sets of power and selectivity. The tax levied is in some instances paid by those who cannot hear many of the programmes of the C.B.C. So long as this is the case there will be legitimate cause for complaint. There should be equal advantages for equal pay.

DARTS

It is the fortune of humanity every now and then to be smitten by a craze. The latest is darts, a game well known in village pubs of England but only now taken up by society as a whole. The game is one requiring skill but little expense, for it only calls for a bit of unencumbered wall and a few feet of floor space. There is a circular target about a foot and a half across divided into numbered segments. The feathered darts are thrown at the target, and to acquire accuracy calls for practice. The game has been taken up enthusiastically in England and there is now a National Darts Assocciation with 250,000 members. Even dignified London clubs are installing dart-boards.

PINE AND POPLAR

Today the Harper plucks the boughs, which answer
With separate voice, according to their will—
Grave as a priest or merry as a dancer,
Loud—louder—soft—still.

First the slow pines, that speak eternally
Mourning today as they will mourn tomorrow,
In a great surge of music like the sea:
"Sorrow . . . sorrow . . ."

Then the sudden polar folk ws, lying
Out to windward, laughing like a boy—
Clapping all its thousand leaves and crying
"Joy, joy, joy, joy!"

—Audrey Alexandra Brown.

ATTAR OF LIFE

Is there no happiness, strive as one may
To compass it? True, pleasure comes at will—
A whiff, ephemereal as attar spray,
What fragrance do the dappled years distil?
Intoxicating rhythm of the dance,
Gemmed lights, but lead to lassitude of dawn;
Gay song of branched bird—warm resonance
Through frosted air—reminds of Summer gone;
Youth dreams of love as key to Paradise;
While knowledge warns its raptures sadly brief;
Guiding her babe's first steps so mother-wise,
The woman mourns the child but hers in fief.

The dance, bird song, young dream, and infant feet,
So swiftly passing—yet, so passing sweet!

—M. Eugenie Perry, in New York Times.

No one can be perfectly free till all are free; no one can be perfectly moral till all are moral; no one can be perfectly happy till all are happy.—Herbert Spencer.

The Weather

Meteorological Office, Victoria, B.C., at 7:00 p.m., March 2, 1937.

SYNOPSIS OF WEATHER CONDITIONS

Pressure remains low off the North Coast and high to the South.

The weather has been warm and showery in Western British Columbia, and mild with some light snow in the Interior.

Fair mild weather prevails on the Prairie.

PRECIPITATION AND TEMPERATURES

(Precipitation—rain or snow—for twelve hours to 5:00 p.m.; temperatures for twenty-four hours.)

	Precipitation	Min.	Max.
Victoria	.01	43	49
Nanaimo	--	38	54
Vancouver	.01	42	54
Kamloops	--	28	46
Prince George	--	30	46
Estevan Point	.04	42	46
Prince Rupert	.12	36	44
Langara	.08	40	42
Atlin	--	10	14
Dawson	--	26*	12*
Seattle	Trace	46	52
Portland	.02	48	58
San Francisco	--	52	62
Spokane	.16	36	48
Los Angeles	--	54	72
Penticton	--	32	--
Vernon	.07	32	40
Grand Forks	.02	32	42
Nelson	.20	31	42
Kaslo	--	28	--
Cranbrook	.10	24	41
Calgary	--	30	46
Edmonton	--	22	38
Swift Current	--	16	38
Moose Jaw	--	6	36
Prince Albert	--	6*	24
Saskatoon	--	4*	30
Qu'Appelle	--	10*	24
Winnipeg	--	4*	16
Monday			
Toronto	--	28	38
Ottawa	--	20	28
Montreal	--	22	26
Saint John	--	24	38

* Below zero.

TUESDAY

Minimum	43
Maximum	49
Average	46
Minimum on the grass	41

Weather, cloudy; sunshine, 2 hours, 40 minutes.

5:00 P.M. WEATHER REPORTS

Victoria—Barometer, 30.29; wind, N.W., 6 miles; cloudy.

Vancouver—Barometer, 30.26; wind, S.E., 4 miles; cloudy.

Kamloops—Barometer, 30.18; calm; fair.

Prince George—Barometer, 29.98; wind, S., 8 miles; cloudy.

Prince Rupert—Barometer, 29.92; wind, S.E., 20 miles; raining.

Estevan Point—Barometer, 30.24; wind, S.E., 8 miles; raining.

Tatoosh—Barometer, 30.28; wind, S.W., 14 miles; raining.

Portland—Barometer, 30.32; wind, S.W., 6 miles; cloudy.

Seattle—Barometer, 30.28; wind, S.W., 10 miles; cloudy.

San Francisco—Barometer, 30.22; wind, W., 10 miles; clear

Note and Comment

By Sandham Graves

The Province faced a difficult and delicate problem this week, and decided it in favor of the bride. As I am by no means satisfied that the solution was a lasting one, I am handing on the facts now to cryptographers for their consideration. It seems that a young B.C. couple, undeterred by rumors of wars and of general provincial elections, decided to get married. They named the day. Then, unknown to one another, the young man and the young women called separately at the office of the registrar and each purchased a marriage licence. The Province accepted $5 from the intending bride, and another $5 from the prospective groom. The great day came, but only one licence was required. The happy couple applied for a refund of $5 on the unused marriage licence. Now here is the problem: should the Province have done what it did in handing the $5 refund to the bride? After all, the groom paid for the minister, the licence used, and cars for the getaway. Of course, it may be argued that if the Province gave $5 back to the groom, the bride would have got it anyway; but that is begging the question. Why did the Province thus discriminate? Does this not create a precedent? Will not that bride expect all $5 bills in future, as her right by order-in-council, you know? Why could not the Government have compromised by handing $2.50 to the bride and $2.50 to the groom? That would have been impartial. The order-in-council, of course makes the bride the keeper of the family purse, and you know that is a contentious question. Now, cryptographers, what should the Province have done?

* * *

Ordinarily, I like to hear a pigeon "coo." There is something peaceful and joyous about the sound. Yesterday, however, I heard a pigeon walking about on the stone balstrade on top of the Connaught wing at the Legislative Buildings give a call I did not recognize. It sounded, though one hesitates to suggest it, very much like "coo-coo." Anxiously I awaited a repitition of the sound. It came again and again, not just "coo," but something more than that. A coo-plus, you might say. This disturbs me, because pigeons should coo, and cuckoos should speak in polysyllables. Now, if legislative pigeons are going modern on us, it will upset all our textbooks on natural history, and otherwise cause a great deal of expense. Besides, I do not like the implications of that double coo business. It sounds like a crack. What if the pigeons say things like that to visitors? The Bureau of Provincial Information really ought to look into it. Legislators are so sensitive it might easily disturb the Session, when there is a Session.

* * *

Parliamentary committeemen at Ottawa are considering compulsory voting for Canada, on the ground that only three-quarters of the electorate went to the polls last time. If compulsion, which looks like becoming a universal ingredient of government, be extended to voting, present administrations may find that it will work contrary to their expectations. It may bounce back, as it were. It is argued that Australia has compulsory voting, and pays some of the costs of elections by placing fines on those who fail to vote. A fine, however, is a forced contribution, and scarcely a love offering at that. Men in the past have fought for the privilege of the ballot (and saw to it, by the way, that it was a secret ballot; that an entire ship's company did not vote at a single advance poll, as happened in Victoria recently). Compulsion will do very little to stir public spirit in those who remain to be compelled. It will, however, definitely antagonize those free men and women who do vote, and who are careful to do it. Moreover, if we get compulsion into the question of when to vote, someone is almost sure to think of the next step—compulsion as to how to vote. Dictatorships started in Europe, but they seem to be traveling.

* * *

Spelling bees are coming. I saw it a long time ago; away back when the men and women of Pelham challenged each other to a spelling bee last Summer. Now, of course, it has got as far as the radio; on to continental-wide hook-ups, in fact. That means that by this Summer every party in our Coast cities will be incomplete without spelling bees. Papers will publish competitions. The word Phthisis, or something like that, will be trotted out until every hostess in the country can spell it backwards. I cannot be sure of spelling it front ways, without help from a reliable old friend by the name of Webster. What is to happen, moreover, when it comes down to the "z's"? There is something sinister in all this. I think it is the revolt of the young. They either want to show us all up, or else they have taken out an agency for the sale of dictionaries. Just think what the politicians can do to this one. Why, they can put down the names of the whole slate for a spelling bee, and spread them all over the country. I won't play, that's all.

Cranleigh House School
FOR BOYS
The Oak Bay Day School. Preparatory and High.
C. V. MILTON
Cadboro Bay Road E 0214

GRIP-FIX
Relieves Colds in a Night
La Grippe, 24 Hours. Price, 35c
Obtained at All Good Drugstores.
Special Agents:
VANCOUVER DRUG STORES

The Observation Car

By THE EDITORIAL STAFF

We'll Pick Buxton

Monday night—Billy Buxton, Victoria's most promising young fist-cuffer, who packs a knockout wallop in each fist, gets his big chance Tuesday evening at Seattle when he climbs over the ropes to battle Abie Israel, Seattle Jewish leather thrower, for the Northwest featherweight championship. It will be Buxton's toughest assignment since he first donned the leather mittens quite a few years ago. The Sound City battler will have experience on his side, but it will be Buxton who will be packing the punching power. We are going to pick the local lad to win the scrap and lift the crown. It may take Buxton a few heats to figure Mr. Israel out, but when he plants his Sunday punch, the Seattle boy will think a pile-driver hit him. Buxton via the knock-out route, that's our selection.—S.T.

* * *

With the Clocks!

There are few Canadian cities that have more clocks on their streets than Victoria. Here they are, great and small, street clocks, clocks with chimes and without, grandfather clocks, and baby clocks, so nicely placed that he who walks, and can read, may know each part of the day, the hours, their halves, their quarters, and even the minutes . . . This, no doubt, is because we are a leisurely people, so leisurely in fact that one of our writers who makes her home here has declared that when a dog chases a cat upon our thoroughfares, the animals do not run, but walk . . . It is possibly better so, for what use is there in rushing hither and yon, by car, by express, by plane, and having nothing to do with the time which you have, at such great expense, saved . . . But being leisurely and cocking an ear towards the chimes of the quarter as they come from an adjacent steeple, we should listen also to the voice of the Fairfield Sage, and remember that he who watches the clock will always be one of the hands.—B.G.

* * *

Beside the Seashore

Those who walked past the Dallas Road beaches on Sunday were convinced Spring had at last arrived. Next to elderly women in heavy fur coats lounged the younger element in print frocks and flannel slacks, with a sprinkling in bathing suits to absorb the beneficial sun. A well-built young man clothed in abbreviated bathing trunks delighted the throng on one of the beaches when he and his two-year-old son did some clever balancing acts . . . Alderman Dr. J. D. Hunter is the most city-conscious alderman of the whole ten on the council. He managed to secure No. 7111 for his automobile. The City Hall telephone number is G arden 7111 . . . Bill, the Broad Street barber, told us his wife served a new dish for last Sunday's dinner. She called it airplane chicken. Bill said it was all wings and machinery with no meat . . . New simile: A heart as big as a politician's promise . . . We noticed a smart advertisement for bath towels: "Thick and thirsty" . . . We heard a quaint little tale about a high school Latin teacher who visited a local store to purchase a new fountain pen. After fingering a few pens, he produced a sheet of paper and wrote several times: "tempus fugit." He wrote the same words with a few more pens. Finally the clerk remarked: "Perhaps you would like to try one of these transparent-barrel pens, Mr. Fugit." . . . Broad Street Bertie spent a week-end delving into ancient history. He told us he discovered women used cosmetics in the Middle Ages. They still do . . . Our tobacconist friend claims to know a Scot who bought a riding outfit and only one spur. He told the salesman one would be enough. If one side of the horse moved along, he reasoned the other side would have to follow.—G.B.

BEHIND THE TIMES

Convict: "Call this a modern prison? There is no garage. Where am I going to park my car while I serve my sentence?"

FIFTY YEARS AGO TODAY

(From The Daily Colonist of March 3, 1887)

Victoria Fire Department—A bill to enable the trustees of the late volunteer fire department to distribute the assets of that association has been introduced in the House. The funds are to be divided into shares. A member who served not more than five years is to get one-half share; a member who served more than ten years and not more than fifteen years will get one and one-half shares; and every member who has served over fifteen years shall be deemed to be entitled to two shares. After all liabilities and charges have been discharged, the balance of money on hand is to be distributed equally in accordance with the number of shares held by good shareholders.

Personal News—Mrs. E. J. Irving and Mrs. G. Cox were passengers from Vancouver last night. Mr. Bole, M.P.P. for the Royal City, who arrived last night, is again suffering from a slight attack of bronchitis. Bishop D'Herbomez and Rev. Father McGuicken will leave New Westminster today and proceed direct to Rome in obedience to an order from His Holiness Pope Leo. E. E. Blackwood, for some time past freight clerk on the steamer North Pacific, has been transferred to a more important post on the steamer Emma Hayward. Mr. Blackwood has given great satisfaction to the company's customers in Victoria, and his many friends, while regretting the transfer personally, will be glad to know of his promotion.

GARDENING GLOVES
Made from soft, washable peccary suede. Sizes for ladies and gentlemen.
"THE WAREHOUSE"
1420 Douglas Street 1110 Government Street
39c PER PAIR

SAVE Money ON YOUR LIGHTING BILLS

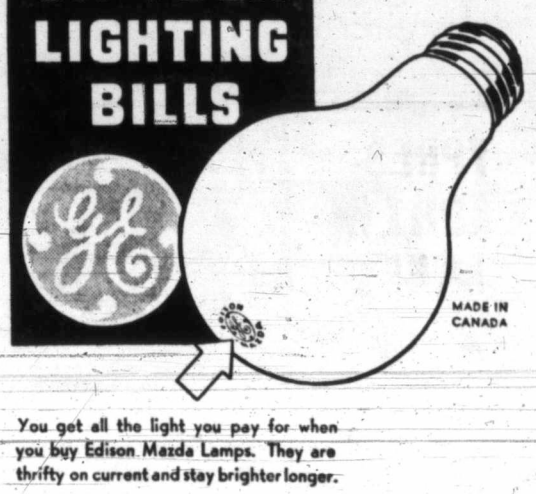

You get all the light you pay for when you buy Edison Mazda Lamps. They are thrifty on current and stay brighter longer.

FOR BETTER LIGHT — BETTER SIGHT—USE
EDISON MAZDA Lamps
L-56
CANADIAN GENERAL ELECTRIC CO., Limited
EDISON MAZDA LAMPS SOLD BY:
DAVID SPENCER, LIMITED
LOWER MAIN FLOOR
B.C. ELECTRIC STORES
MacDONALD ELECTRIC LIMITED
CORNER DOUGLAS AND VIEW STREETS
"Mac's" Radio and Delivery Service
610 FORT STREET, NEXT TO KIRKHAM'S
MURPHY ELECTRIC
751 YATES STREET

DRAMA FESTIVAL

Due to the last-minute demand for Dominion Drama Festival tickets, the time has been extended to Wednesday, March 3, for the return of all unsold tickets to Miss Mae Murray, 132 South Turner Street.

Our Biggest Used Car Sale of the Year Begins Today!

Amazing Reductions

During January and February we have been selling new 1937 Ford V-8's as fast as the factory could make delivery, and as a consequence we now have more Used Cars than our storage space can comfortably hold. Therefore there is only one thing to do . . . Cut the Price and Get Them Out! This is our biggest sale of the year, in both the number of Cars involved and the size of price reductions, so be sure that you don't miss it.

Six Specials $25 to $85

These Cars haven't the 1937 licence paid, but nevertheless they are real snaps because we have cut the prices almost in half to get them out and make room in our showroom. Come early if you want one!

The Following Cars Have 1937 Licence Paid!

		Regular Price	Sale Price
1926	NASH SEDAN	$195	$125
1928	PONTIAC SEDAN	295	235
1928	CHRYSLER SEDAN	295	245
1929	ESSEX COUPE	395	295
1930	ESSEX COACH	395	325
1930	ESSEX SEDAN	425	345
1932	PLYMOUTH SEDAN	550	475
1931	HUDSON SEDAN	550	485
1935	WILLYS SEDAN	650	525
1934	PLYMOUTH SEDAN	745	675
1932	FORD V-8 COACH	495	425
1934	FORD V-8 SEDAN	695	550

NATIONAL Ford MOTOR CO., LTD.
819 YATES STREET TELEPHONE G ARDEN 8177

Security Prices Turn Upward at New York Mart

NEW YORK, March 2 (AP).—Lessening fears of a steel strike, following raising of wages and shortening of hours by leading producers, spurred selected stock market issues on a forward dash today, that landed many in new high recovery territory with gains of one to six or more points.

U.S. Steel again took the lead, crossing 119 for the first time in around six years. It closed at that figure, up 4 1-8 net. Chrysler was another whirlwind performer, jumping 6 1-2 to 131 as high hopes were entertained of a peaceful settlement of labor issues which are to be discussed at a conference with union representatives tomorrow.

Rails, coppers, aircrafts and farm implements were well up in front, but utilities lagged and there was an assortment of sizeable losses in evidence at the finish.

Convertible and junior liens which normally follow the stock market achieved some good gains, but the low-yield section of the bond list received indifferent support. U.S. Governments fell back 1-32 to 4-32nds of a point over most of the list.

Polish bonds terminated their protracted decline with sizeable recoveries. The 8's rose 6 to 53 5-8. Other foreign obligations were mixed.

(H. A. Humber, Ltd.)
(All Fractions in Eighths)

	High	Low	Close
Allis Chalmers	73-4	72-4	73
American Can	106-7	106	106-7
American Celanese	35-7	34-6	34-6
American For. Power	12-3	11-7	12-3
American Locomotive	55	54	54
American L & Z	17	16-2	17
American Radiator	26-4	26-3	26-4
Amer. Power & Lite	13-3	13	13-3
American Rolling Mills	37-6	36-6	37-5
American Smelter	95-2	93-4	93-6
American Tel. & Tel.	180-3	179-2	179-3
American Tobacco	95-2	..	95-2
American Waterworks	25-2	25	25-1
Anaconda Copper	63-4	63-2	63-3
Atchison Railway	78-3	77-5	78-2
Atlantic Refining	33-6	33-2	33-5
Auburn	32-2	31-6	32-2
B. & O. Railway	29-7	28-1	29-7
Baldwin Locomotive	8-5	..	8-5
Bendix Aviation	27-3	27-1	27-3
Beth. Steel	99-1	95	97-4
Boeing	49-3	47-7	49-1
Borden	26-7	26-6	26-7
Borg Warner	78	77-4	77-4
Briggs	54-4	53-6	54-4
C.P.R.	17	16-6	16-6
Case (J. I.)	165	163-2	163-2
Caterpillar Trac.	95-6	95	95
Cerro de Pasco	81-4	80-3	81-4
C. & O. Railway	66-6	66-2	66-5
Chrysler	131	125-7	131
Columbia Gas	17-1	17	17-1
Commercial Solvent	18-6	18-4	18-4
Commonwealth & So.	3-1	..	3-1
Consoleum	43-4	43-3	43-4
Con. Edison	41-4	41-2	41-2
Cont. Can	61-4	60-2	61-4
Cont. Oil	41-3	40-7	40-7
Curtiss Wright	7-5	7-1	7-4
Curtiss Wright "A"	21-7	21-3	21-3
Deere & Co.	124-4	..	124-4
Douglas Aircraft	68	67-2	68
Dupont	173	172-6	173
Eastman Kodak	169-4	..	169-4
Electric Auto Lite	44	43-4	44
Electric Power & Lite	23-5	23-1	23-5
Fairbanks Morse	62-2	..	62-2
Freeport Texas	29-7	29-4	29-7
General Foods	43-3	..	43-3
General Electric	61-6	60-6	61-3
General Motors	68-4	65-4	68-4
Goodyear	41	39-6	41
Great Northern	49-3	48	48
Great West Sugar	36-4	36-2	36-2
Harvester	104-7	104-4	104-7
Howe Sound	85	83-6	85
Hudson Motors	21-6	21-1	21-5
Hupmobile Motors	2-2	2-1	2-2
Int. Nickel	72	71-1	72
Ind. Rayon	39	38-4	38-4
Int. Tel.	14	13-7	13-7
Illinois Central	29-6	29-1	29-6
Johns-Manville	137	136-6	136-6
Kennecott Copper	65	63-6	65
Kresge	27-5	27-4	27-5
Lambert Co.	23-2	23	23
L. & M. Tobacco	112	111-7	111-7
Liquid Carbonic	52-1	51	52-1
Loew's	80-2	78	80-2
Lorillard	26-4	26-2	26-2
Mack Truck	60-6	60-2	60-3
Matheson Alkali	38-1	..	38-1
Mexican Seaboard	43-6	..	43-6
Monsanto Chemical	92	91-7	92
Montgomery Ward	65	64	64-5
Motor Wheel	24-4	..	24-4
Nash Kelvinator	23-4	23-2	23-3
National Biscuit	33-3	33-1	33-1
Nat. Dairy	24-6	23-4	23-4
National Distilleries	30-7	30-1	30-2
National Power & Lite	12-2	..	12-2
New York Central	46	45-2	46
North American Co.	30	29-6	30
North Amer. Aviation	15-6	15-3	15-4
Northern Pacific	32-6	31-4	32-6
Ohio Oil	18-2	18-1	18-1
Owens Ill Glass	169-4	168-4	169-4
Pacific Gas & Electric	33-4	32-6	32-6
Packard	11-6	11-2	11-6
Penn. Railway	43-4	43	43-2
Phillips Pete.	53-3	53	53-3
Pullman	68-2	68	68
Pure Oil	21-2	21-1	21-1
Radio	11-5	..	11-5
Rem. Rand	27-7	27-6	27-7
Republic Iron Steel	37-2	36-2	27-3
Reynolds Tobacco	55-5	..	55-5
Safeway Stores	43-6	43	43-5
Schenley	49-7	49	49-2
Sears Roebuck	90-4	89-2	90-4
Shell Union	23-1	..	23-1
Socony Vacuum	18-6	18-5	18-5
Southern Pacific	57	54-6	57
Southern Railway	33-5	33	33-5
Sperry Corp.	22-6	22	22-4
Standard Brands	15-4	15-2	15-3
Standard Gas	13	12-4	13
Standard Oil, N.J.	73-3	72-1	73
Stewart Warner	19-1	18-5	19-1
St. Paul Railway	2-6	..	2-6
Studebaker	19-2	18-5	19-2
Texas Corp.	52-4	51-6	52
Texas Gulf	40-2	..	40-2
Timken	72-2	..	72-2
Trans-American	16-3	16-2	16-3
Underwood Elliot	95	..	95
Union Carbide	107-6	107-2	107-4
Union Oil, Cal.	25-2	..	25-2
Union Pacific	135	..	135
United Airline	32-1	31	31-6
United Corp.	6-7	6-6	6-6
United Fruit	83-4	..	83-4
United Gas & Imp.	15	14-7	14-7
U.S. Cast Iron Pipe	66	..	66
U.S. Indus. Alcohol	39-4	39-3	39-4
U.S. Rubber	59-7	59	59-7
U.S. Rubber pfd.	113	112-2	112-2
U.S. Smelting	93-3	92	93-3
U.S. Steel	119-2	115-5	119
Vanadium	33-4	32-4	32-7
Warner Bros.	15-7	15-2	15-6
Westin. Air Brake	53-4	53	53-4
Westinghouse Electric	154-2	154	154
Western Union	76-6	76-1	76-6
White Motor	32	31-5	31-5
Woolworth	56-3	55-6	56-3
Zenith Radio	38-4	..	38-4

FOREIGN EXCHANGE

NEW YORK, March 2 (AP).—Quotations in cents.

France—Demand 4.65 3-16; cables 4.65 3-16.

Italy—Demand 5.26½; cables 5.26½.

Demand:—

Belgium—16.85½.

Germany — Free 40.22; registered 20.00; travel 24.25.

Holland—54.75½.

Norway—24.57½.

Sweden—25.22.

Denmark—21.54.

Finland—2.17.

Switzerland—22.81½.

Portugal—4.45.

Greece—.90.

Poland—18.96.

Czechoslovakia—3.49.

Jugoslavia—2.34.

Austria—18.73.

Hungary—19.80.

Rumania—.75.

Argentina—32.60.

Brazil—8.60¼.

Tokio—28.54.

Shanghai—29.81.

Hongkong—30.45.

Mexico City—27.80.

Montreal—In New York—99.96⅞.

New York—In Montreal—100.03⅛.

STERLING EXCHANGE

NEW YORK, March 2 (AP).—Quotations in dollars. Demand 4.89 1-16; cables 4.89 1-16; sixty-day bills 4.88 1-16.

Corporation Bonds

(Burns & Wainwright, Ltd.)

PUBLIC UTILITIES	Bid	Asked
B.C. Telephone 6%, Pfd.	108.25	109.50
B.C. Electric 6%, Pfd.	108.25	109.50
B.C. Telephone 4½%, 1961	104.75	105.25
Beauharnois Power 5%, 1972	55.25	56.50
C.P.R. 3½%, 1951	103.25	104.25
Can. Nor. Power 5%, 1953	102.50	103.75
Gatineau Power 5%, 1956	102.00	103.25
Shawinigan 4%, 1961	98.25	99.50
Montreal Power 3½%, 1973	91.75	94.25
INDUSTRIALS		
Canada Steamships 6%, 1941	66.25	67.25
Canada Cement 4¼%, 1951	101.25	102.85
Famous Players 4½%, 1951	98.00	99.25
McColl-Frontenac 6%, 1949	103.50	104.75
Massey-Harris 5%, 1947	98.00	99.25
Simpson's Ltd. 4½%, 1951	95.75	97.25
GRAIN ISSUES		
Alberta Pacific 6%, 1946	97.50	99.50
Federal Grain 6%, 1949	98.50	100.50
United Grain 5%, 1948	97.00	99.00
Western Grain 6%, 1949	77.00	79.00

GOLDS EASIER AT TORONTO MARKET

TORONTO, March 2 (CP).—Price level of the gold stocks was trimmed a little more than half a point today on the Toronto mining share market.

Hudson Bay was up 5-8; Waite-Amulet, 35 cents; Pend Oreille, 10; Sudbury Basin, 5, and Falconbridge, 1-4. Macleod-Cockshutt gained 40 to 2.85. Dome, Lakeshore and McIntyre lost fractions.

Gains of 2 to 4 cents were boarded for Big Missouri, J. M. Consolidated, Kirkland Lake, Morris-Kirkland, Roche and Kirkland Townsite.

United, Model, Lowery, Calgary-Edmonton, Acme and Homestead were up, and Foothills, Dalhousie, Home, Okalta and Merland weakened.

MINING SECTION
(Bird & Talling, Ltd.)

	Bid	Asked
Acme	.18½	.19
Ajax	.45	.46
Bagamac	.31	.34
Bankfield	1.45	1.50
Base Metals	.51	.53
Beattie	1.43	1.45
Big Missouri	.61	.66
Bobjo	.22	.23
Bralorne	8.75	8.90
Buffalo Ankerite	11.50	11.90
C. & E. Corporation	5.15	5.25
Canadian Malartic	1.98	2.00
Cariboo	1.58	1.65
Castle Trethaway	1.40	1.43
Central Manitoba	.15	.16
Central Patricia	4.45	4.50
Chemical Research	1.20	1.23
Chibougamau	1.80	1.85
Coast Copper	7.50	8.25
Coniaurum	1.81	1.85
Dome	47.00	48.00
Falconbridge	11.75	12.00
Eldorado	2.52	2.54
God's Lake	.81	.82
Granada	.36	.37
Greene Stabell	.25	.27
Gunnar	1.00	1.02
Hard Rock	2.40	2.45
Hollinger	14.75	15.00
Home Oil	3.30	3.35
Howey	.58	.60
Hudson Bay	37.62½	37.87½
Jackson Manion	.45	.48
Kirkland Lake	1.05	1.06
Lakeshore	58.50	59.00
Little Long Lac	7.00	7.05
Macassa	7.80	7.85
McIntyre	40.25	40.75
McKenzie Red Lake	1.77	1.78
McLeod Cockshutt	2.80	2.90
McVittie Graham	.40	.41
McWatters	.78	.80
Mining Corporation	4.40	4.45
Morris Kirkland	.60	.62
Intl. Nickel	71.00	71.60
Noranda	77.50	78.00
O'Brien	9.60	9.70
Parkhill	.35½	.37
Paymaster	.96	.97
Pend Oreille	5.50	5.60
Perron Gold	1.96	1.99
Pickle Crow	7.75	7.80
Pioneer	5.65	5.75
Premier	3.85	3.90
Reid Authier	..	6.10
Reno	1.18	1.19
Royalite	57.50	59.00
San Antonio	1.99	2.00
Sherritt-Gordon	3.60	3.65
Siscoe	5.65	5.70
St. Anthony	.25	.26
Stadacona	1.75	1.76
Sudbury Basin	6.30	6.40
Sullivan	1.78	1.80
Sylvanite	4.15	4.20
Teck-Hughes	5.95	6.00
Thompson Cadillac	1.60	1.64
Toburn	3.60	3.70
Ventures	3.05	3.10
Wayside	.05¼	.05½
Wright-Hargreaves	7.60	7.80

Oil Shares Higher And Mines Firm at Vancouver Exchange

VANCOUVER, March 2 (CP).—Oil issues with few exceptions closed up substantial amounts on the Vancouver Stock Exchange today in fairly heavy trading. Golds and base metals were mostly unchanged. Transfers totaled 726,195 shares.

Calgary & Edmonton Oil led advances up 40 cents at 5.50. Okalta was up 15 at 3.50, Calmont 9 at 1.60 and Commonwealth at 76, Model at 88 and Highwood Sarcee at 83 each gained 6. Vulcan at 2.55 and Dalhousie at 3.25 each added 5 and A.P. Consolidated firmed 3 1-2 at 81 -12. Royalite was unchanged at 58.00 while Home was easy, down five cents at 3.35.

Bralorne Gold lost 10 at 8.75, Vidette 7 at 48 and Nicola eased a fraction at 9. Pioneer at 5.80, Premier at 3.80, Gold Mountain at 19 and Island Mountain at 1.06 held unchanged.

Pend Oreille closed up 15 at 5.50, while Whitewater at 33 and B.C. Nickel at 31 each gained a cent. Other base metals were quite and unchanged.

VANCOUVER QUOTATIONS
(Buckle & Munro, Ltd.)

	Bid	Asked
B.C. Nickel	.31	.32
Beaver Silver	.02½	.03½
Silbak Premier	3.40	3.50
Bralorne	8.75	8.85
Bridge River Con.	.04½	..
B.R.X.	.11	.13
Bluebird	.05	.05½
Canadian Rand	.04	..
Cariboo Gold	1.55	1.57
Congress	.10	.10½
Cork Province	.02½	.02½
Dictator	.04½	.05
Dentonia	.22	.23
Dunwell	..	.04½
Fairview Amalgamated	.12½	.13
Fawn	..	.60
Federal	.05	.06
George Enterprise	..	.06
George Copper	1.00	1.05
Georgia River	.03½	.03½
Golconda	.16	.18
Gold Belt	.23	.24
Gold Mountain	.19	.19¾
Grange	.02½	.03
Glacier Creek	.02	.03
Grandview	.19	.20
Grull Wihksne	..	.14
Hedley Sterling	..	.07½
Home Gold	.04	.04½
International Gold	.06	.06½
Island Mountain	1.06	1.10
Kootenay Belle	..	.82
Lucky Jim	.15¼	.15½
Mak Siccar	.06	.06¾
Meridian	.03½	.05
Minto	.21	..
Morning Star	.03½	.03¾
Morton Woolsey	.03	..
Nicola	.09	.09½
Noble Five	.13	.14
Pend Oreille	5.50	5.55
Pilot Gold	.06¼	.06¾
Pioneer	5.80	5.90
Porter Idaho	.10½	.12
Premier	3.80	3.85
Premier Border	.03¼	.03½
Reeves McDonald	1.35	1.38
Reliance	.04½	.05
Relief Arlington	.28	.30
Reno	1.17	1.18
Reward	.17¼	.18½
Rufus Argenta	.06	.06¼
Ruth Hope	.07	.08
Salmon Gold	.11	.13
Sheep Creek	.65	.68
Silvercrest	.09	.09½
Snowflake	.06	..
Taylor Bridge	.09½	.12
Taylor Windfall	.09	..
Vidette	.48	.50
Wayside	.05½	.06¼
Wesko	.34	.35
Whitewater	.33	.34
Ymir Yankee Girl	.40	..
Oils		
A.P. Consolidated	.81½	.83
Amalgamated	.10¼	.11
Anaconda	.44	.44½
British Dominion	..	.80
C. & E. Corporation	5.45	5.50
Calmont	1.60	1.62
Crow's Nest	.09½	.09¾
Dalhousie Oil	3.25	3.35
Freehold	.32	.33
Hargal	.32	.33
Home Oil	3.30	3.40
Highwood Sarcee Oil	.83	.84
McDougall Segur	.55½	.57
McLeod	..	1.30
Madison	.23	.23½
Mar Jon	.46½	.47
Mercury Oil	.60	.61
Merland	.29	.30
Model Oil	.88	.90
Nordon	.42	.43
Okalta, Com.	3.50	3.60
Ranchmen's	.89	.90
Royalite	58.00	59.00
Southwest Pete	1.60	1.65
Spooner	..	.62
United Oil	..	.70
Vulcan	2.55	2.60
Miscellaneous Industrials		
Capital Estates	7.50	7.75
International Coal & Coke	.21	..
United Distillers	1.00	1.05

BAR GOLD IN LONDON

MONTREAL, March 2 (CP). — Bar gold in London unchanged at $34.78 an ounce in Canadian funds; 142s 2 1-2d in British funds. The fixed $35 Washington price amounted to the same in Canadian funds.

WHEAT FUTURES GAIN SLIGHTLY

WINNIPEG, March 2 (CP).—Strong recuperative power in the late trading on the Winnipeg Grain Exchange sent wheat prices 5-8 to 3-8 higher following a dull session in which fluctuations ranged between a cent and cent and a half.

Closing quotations showed May at $1.27 1-8, July $1.23@$1.23 1-8 and October $1.11 7-8@$1.12.

Trading opened firm at 3-8 cent lower in all futures with operations mixed. Export sales totaled 300,000 bushels.

United States markets displayed a similar trend to Winnipeg. Liverpool opened slightly higher, but reacted to close 1-2d to 5-8d lower. Buenos Aires eased 1-2 cent lower at noon.

The cash grain trade was negligible. Good trade was reported in coarse grains.

WINNIPEG GRAIN
(H. A. Humber, Ltd.)

Wheat—	P.C.	Open	High	Low	Close
Oct.	111½	111⅛	112	110⅜	112
May	126½	126¼	127¼	125½	127¼
July	122⅝	122¼	123⅛	121⅝	123⅛
Oats—					
May	55	55¼	55¼	54⅞	55⅛
July	52½	52⅜	52⅝	51⅞	52¼
Rye—					
Oct.	87⅝	87½	87⅝	86⅝	87⅝
May	104⅞	105¼	106¼	104⅝	105⅝
July	101⅛	101⅝	101⅝	100⅝	101¼
Barley—					
May	81½	81½	81½	80⅝	81
July	72¼	72⅛	72⅛	71½	72

Cash Grain

Wheat — 1 Hard, 128⅜; 1 Nor., 128; 2 Nor., 126⅜; 3 Nor., 121⅜; 4 Nor., 117⅜; 5 Nor., 113⅜; 6 Nor., 122⅜; Feed, 94⅜; Track, 126⅜; Amber Durum No. 1, 156⅜; No. 2, 148⅜; No. 3, 140⅜; No. 4, 134⅜; Track, 153⅜; A.R.W. No. 1, 117⅜; No. 2, 117⅜; No. 3, 112⅜; Garnet No. 1, 121⅜; No. 2, 120⅜.

Oats—2 C.W., 55⅛; 3 C.W., 53⅛; Ex. 1 Feed, 53⅛; 1 Feed, 51⅞; 2 Feed, 50⅝; 3 Feed, 45⅝; Track, 54⅛.

Barley—2 R.O.W., 87; 6 R.O.W., 104; Special 6 R.O.W., 97; 3 C.W., 83; 4 C.W., 78; 5 C.W., 72; 6 C.W., 71; Track, 80.

Rye — 1 C.W., 103⅝; 2 C.W., 103⅝; 3 C.W., 99⅝; Rejected No. 2, 97⅝; 4 C.W., 95⅝; Track, 103⅝.

Flax—1 N.W.C., 171⅛; 2 C.W., 167⅛; 3 C.W., 161⅝; 4 C.W., 151⅝; Track, 170⅛.

CHICAGO GRAIN
(H. A. Humber, Ltd.)

Wheat—	P.C.	Open	High	Low	Close
Sept.	112	111⅞	112⅝	111	112
May	132⅝	132⅝	133⅝	132	133½
July	114⅝	114⅝	115½	114	115¼
Corn—					
Sept.	95½	95¼	95⅝	94⅝	95⅛
May	107⅝	107⅝	107⅝	107	107⅝
July	102½	102⅛	102⅝	101⅝	102⅛
Oats—					
Sept.	40⅛	40⅛	40⅝	39⅝	a40⅛
May	47	46⅝	47	46¼	46⅝
July	42⅝	42½	42⅝	42⅛	42½
Rye—					
Sept.	..	90⅝	91½	89⅝	90⅝
May	..	106⅝	107⅛	105⅝	106⅝
July	..	99⅝	100	98⅝	99⅝

INDUSTRIALS GAIN AT TORONTO MART

TORONTO, March 2 (CP).—Metals, oils and implements teamed up for a strong advance on the industrial share market today. Exchange index rose 1.63 to 184.61, a new high level on volume of 91,000 shares.

Nickel advanced 1 5-8 to 71 3-4 while Smelters gained 1-2 to 85 1-2. Massey - Harris preferred gained 5 1-4 to 72, and the common, 1 3-8 to 13 5-8. Cockshutt-Plow firmed 1 3-8.

Imperial Oil advanced 1-8 to 24. International Petroleum advanced a point, while McColl common added 5-8 and British American Oil 1-8. Ford "A" and Brazilian declined 1-4 to 3-8. Losses of a point or more were posted for Abitibi, preferred and Power Corporation.

INDUSTRIAL SECTION
(Bird & Talling, Ltd.)

	Bid	Asked
B.A. Oils	26⅛	26¼
Biltmorg Hats	15½	16
Blue Ribbon	4	6
Brazilian Traction	29⅝	36
Brewing Corporation	3¼	3⅝
Canada Bread	8¼	8½
Canada Canners	8½	9
Canada Cement	18	18½
Canada Car & Foundry	18	18¾
Canadian General Electric	..	24
Canadian Oils	15¼	15½
Canadian Pacific Railway	16¾	16⅞
Cockshutt Plow	18	18⅝
Consolidated Smelters	85½	86
Cosmos Imperial Mills	23½	25
Distillers-Seagrams	25¾	26
Dominion Stores	10⅝	10¾
Ford "A"	27	27¼
General Steel Wares	16	16½
Gypsum	15⅝	16
Hiram Walker	46	47
Imperial Oil	24	24⅛
International Petroleum	39	39⅛
Imperial Tobacco	14½	14⅝
International Nickel	71⅝	71⅞
Industrial Alcohol "A"	6	7
Industrial Alcohol "B"	6	6¼
International Utilities "A"	19⅛	20
International Utilities "B"	2½	3
Loblaw "A"	24	24⅛
Loblaw "B"	22⅝	22⅞
McColl-Frontenac	14⅝	14⅞
Page Hersey	102	103
Power Corporation	27	27⅝
Steel of Canada	91	91½
Steel of Canada, pfd.	83½	84
Weston	17⅝	18
Winnipeg Electric	6½	7½

Montreal Produce

MONTREAL, March 2 (CP).—Butter 25 1-2—26; eggs 22A.

New York Curb

(H. A. Humber, Ltd.)

	Bid	Asked
American Cynamid "B"	32	32¼
American Super Power	2¼	2⅝
American Gas & Electric	40⅛	40¼
Associated Gas & Electric	3⅝	3⅞
Brazilian Traction	29⅞	30¼
Cities Service	4⅛	4¼
Electric Bond & Share	25⅛	25⅝
Ford of Canada "A"	26⅝	27
Ford of England	7⅞	7¾
Hudson Bay M. & S.	37⅝	37⅞
Humble Oil	83⅝	83¾
Intl. Pete	38⅛	39⅛
Imperial Oil	24	24⅛
Newmont Mining	130	132
Pioneer Gold	5⅝	5⅞
Standard Oil of Kentucky	19¼	19⅝
American Aluminum	164	164½
United Gas	13⅛	13¼
United Power & Light "A"	8⅛	8⅝
Niagara-Hudson Power	14⅝	15
Distillers of England	26¼	26⅞
Gulf Oil	58	58⅛
Can. Marconi	2¼	2⅝
Fisk Rubber	15⅞	16
Creo. Petroleum	33⅛	33⅞
Cord Corp.	4⅝	4⅞
Lakeshore Mines	58⅞	59
Teck Hughes	5⅞	6
Reels Mining	22¼	22⅞
Wright-Hargreaves	7⅛	7⅞
Sunshine Mining	21⅛	21⅞
Pie Bakeries	22	23
Segal Lock	3½	3¾
Premier Gold	3⅝	3⅞

Metal Markets

LONDON, March 2 (AP).—Closing: Copper, standard spot, £68 17s 6d; future, £68 8s 9d; electrolytic, spot, bid £72 10s; asked £74 10s.

Tin, spot, £245 15s; future, £246 15s.

Lead, spot, £31 16s 3d; future, £31 17s 6d.

Zinc, spot, £30 13s 9d; future, £31 1s 3d.

MONTREAL STOCK LIST IS HIGHER

MONTREAL, March 2 (CP).—Buyers continued to support only favorite offerings on the stock market today.

Massey-Harris gained 1 5-8 to 13 3-4, a new high for some years. Cockshutt-Plow reached a new peak at 18 1-8, up 1 1-8.

Dominion Bridge sold down a point with Steel of Canada up that much at 91. United Steel traded actively at 9 3-8, up 3-4. Montreal Power was off 5-8; Brazilian, 1-4, and Shawinigan, 1-2. Quebec Power added 1-2.

Nickel advanced 1 1-2 at 71 3-4. Smelters improved 1-4 at 85 1-2, while Noranda, at 78, lost 1-2. McColl-Frontenac and Howard Smith advanced 1-2 each, and Bathurst, 3-4.

MONTREAL QUOTATIONS
(Bird & Talling, Ltd.)

	Close
Industrial Alcohol "A"	7
Industrial Alcohol "B"	6¼
Bathurst	18¼
Bell Telephone	162½
Brazilian Traction	29⅞
B.C. Power	38⅞
B.C. Power "B"	10¼
Building Products	66¼
Canada Cement	18
Celanese	26
Celanese, pfd.	26
Canada Northern Power	27
Canadian Car	18
Canadian Car, pfd.	28⅝
Canadian Pacific Railway	16¼
Dominion Bridge	54
Dominion Coal, pfd.	20⅝
Dominion Textile, pfd.	80
Foundation	23½
Gurds	14
Gypsums	16
Hamilton Bridge	14
Hollinger	15
Howard Smith	29
Howard Smith, pfd.	102
International Hydro, pfd.	77
Imperial Tobacco	14⅝
Lake of the Woods	36½
Massey-Harris	13⅞
McColl-Frontenac	14½
Montreal Power	31⅞
National Breweries	41⅞
International Nickel	71⅞
Ogilvies	282
Power Corporation	27½
Quebec Power	22½
St. Lawrence Paper, pfd.	72
Shawinigan	29½
Steel of Canada	91
Consolidated Smelters	85½
Distillers-Seagrams	26¼
Curb	
Abitibi	8⅞
Abitibi, pfd.	42
Asbestos	104½
Beauharnois	7⅞
B.A. Oil	26¼
Canadian Vickers	13
Consolidated Paper	18⅞
Dominion Stores	10⅝
Dominion Tar	16½
Donna	15
Ford "A"	27⅞
Fraser	33
Hiram Walker	46⅞
Hiram Walker, pfd.	19⅝
Imperial Oil	24
International Pete	39¼
Page Hersey	102

London Stocks

LONDON, March 2 (AP).—Closing: Brazilian $30 3-4; C.P.R. $17 1-8; International Nickel $73 1-8; U.S. Steel $118 3-4; Cent Mining £28 1-4; Consol Gold Fields 108s 9d; Courtaulds 52s 9d; Crown £14 7-8; De Beers £24; East Geduld £10 1-8; Ford Ltd. 32s; H.B.C. 38s 6d; Mex. Eagle Ord. 27s 7 1-2d; Mining Trust 8s 6d; Rand £8 1-2; Rhodesian Anglo Am. 41s 3d; Rhokana £18 3-4; Rio Tintos £30 3-8; Springs 37s 6d; Venterspot Gold 49s; Vickers 35s 6d; West Witwatersrand £17 3-4; Woolworth 81s 10 1-2d.

Bonds: British 2 1-2 per cent Consols, £77 1-2 ex-interest; British 2 1-2 per cent War Loan, £103; British Funding, 4%, 1960-90, £112 5-8.

YPRES-CADILLAC MINES

New find last week establishes three heavily mineralized zones on property which is approximately ½ mile from O'Brien.

Diamond drilling has started on West section and will then proceed on two mineralized dikes already uncovered on Eastern part.

Management and engineering are sound and the Company is in a strong financial position

Watch Ypres-Cadillac

We have studied the Cadillac area closely since last year and strongly advise buying these shares at present market prices without delay.

Stock traded actively on all leading unlisted markets and is quoted daily in leading newspapers.

BUY THROUGH YOUR BROKER OR WIRE YOUR ORDER DIRECT TO US

Write for information, maps and development bulletins. Also available FREE, our weekly bulletin on the markets.

GOLD & METALS EXPLORATION COMPANY
Dept. F.
Suite 45, 171 Yonge Street, Toronto, Ont.

( ) Please send me full information, development bulletins and maps on Ypres-Cadillac.
( ) Please send me your FREE weekly bulletin on markets.

Name .....
Address .....
City .....
Province .....

Gold & Metals Exploration Co.
Suite 45—171 Yonge St.
Toronto, Ont.

This advertisement is not published or displayed by the Liquor Control Board or by the Government of British Columbia.

LICENSED SANITONE CLEANER
New Method LAUNDRIES LIMITED

A. E. AMES & CO.
LIMITED
Established 1889
INVESTMENT SECURITIES
NEW YORK MONTREAL 301-315 Belmont House
VANCOUVER TORONTO VICTORIA
WINNIPEG LONDON, ENGLAND
Telephones E 4171-9-8

PARTIAL REDEMPTION:
New South Wales 5% Due 1958
Bond numbers checked upon request.
BURNS & WAINWRIGHT, LTD.
415-6-7 CENTRAL BLDG. TELEPHONE G 8137-8

WE OFFER:
2,

KIRKHAM'S

PHONES Groceries G 8131 — 612 FORT ST. — Meat - G 8135 Fruit - E 8031

REAL FOOD VALUES DAILY

MEATS DELIVERED FISH

Chops Loin, Pork, lb. 25c
Veal For Stewing, per lb. 8c
Pickled Pork Per lb. 15c
Steak 1 lb. 20c
Kidney ¼ lb. 20c

Cod Piece or Sliced ..... 2 lbs. 25c
Herrings ..... 3 lbs. 25c
Whiting Fresh Fillets ..... 2 lbs. 25c
Salmon White Spring, per lb. 23c
Salt Cod N.S., 2-lb. box 45c

COOKED CORNED BEEF Per lb. 15c
BOILED HAM Per lb. 40c

You Owe Yourself Protection Through

Fire **INSURANCE** Automobile

ELSIE B. RICHARDS

Suite 7, Metropolitan Building, Opposite Postoffice

PHONE E MPIRE 7722

HOTEL SAN FRANCISCO **Stewart**

DOWN TOWN

On Geary St. just above Powell—Close to the principal Stores and Theatres.

MODERATE RATES

Without Bath Beginning $1.50 | With Bath Beginning $2.50

EXCELLENT MEALS

Breakfast .25, .35, .50—Luncheon .50 (Sun. .65) — Dinner .75 (Sun. .85)

Send for Folder—gives complete Tariff, describes points of interest

Chas. A. & Margaret Stewart, Proprietors

PITTSBURGH, March 2 (AP).—The Carnegie-Illinois Steel Corporation announced today a wage increase for its employees insuring a $5 a day minimum pay for common labor and a forty-hour week, with time and one-half pay for overtime.

HON. G. SLOAN HAS RETURNED

Attorney-General Finds Mining, Marketing and Other Problems on Return

After a month's visit in the East, where he argued two cases before the Supreme Court of Canada and also attended as part of the British Columbia Cabinet delegation conferences with the Dominion Government, Attorney-General Sloan has returned to his office to find an accumulation of matters awaiting his attention. He dealt first with the Hedley Amalgamated investigation, elsewhere reported.

Silent on the question of a general provincial election and on health insurance, Mr. Sloan said British Columbia had been definitely included in the Federal general commission on taxation, with provision for a hearing of its particular claims.

Not yet seized with the facts of the findings of a coroner's jury in respect to the death of Mrs. Elwood Dunbar, alleged Mainland victim of impure baking powder, Mr. Sloan said the facts would be studied, and that if criminal negligence were found on the part of any person, prosecution for manslaughter might follow. Mr. Sloan has asked for reports on the case.

BUSY PROGRAMME

Suits and counter-suits in connection with marketing legislation greeted the Attorney-General on his return, with the Province excluded in respect to Federal law, but indirectly involved with recent suits against the Lower Mainland Dairy Products Board.

The Province is taking the view that members of marketing boards are protected from personal suit by a clause in the British Columbia Natural Products Marketing Act, as amended, and which was designed to cover suits arising out of either Federal or Provincial statutes. This view will be tested in the Court of Appeal as a result of recent private actions, it was said.

OPPOSED MOVE

British Columbia opposed Federal control over road transportation, along with other Provinces, on the ground that dual licences and regulations would not be workable, Mr. Sloan said.

His attention was drawn to proposed amendments to the Combines Act, which may or may not have some bearing on provincial marketing law in respect to price fixing and control of natural products. Mr. Sloan reserved comment, until he has had time to study the facts.

British Columbia Gathering—The executive of the British Columbia Conservative Association will hold a regular meeting in Victoria on Saturday, commencing at 9 a.m., at the Conservative headquarters, Campbell Building. Dr. F. P. Patterson, R. A. Wootton, and others will convene for discussion of provincial affairs of the party, local officials said.

Hobo Admits Argentina's Kidnapping

MAR DEL PLATA, March 2 (AP).—Argentina's "Lindbergh case" was solved tonight, police said, when a dull-eyed hobo confessed kidnapping and killing baby Eugenio Pereyra Iraola.

Police announced Jose Gancedo had admitted the crime after five days of questioning. A detective, garbed as a fellow hobo, posed as a prisoner and obtained the confession.

Gancedo was arrested in the corn field where Eugenio's clothing was found.

Give him A SQUARE DEAL

When your youngster has a cut finger, don't just kiss his tears away! Protect your young ones from the dangers of infection by disinfecting the tiniest wounds with a "Lysol" solution.

"LYSOL vs GERMS"—Containing vital facts about feminine hygiene and other uses for "Lysol" will be sent you postpaid—just send your name and address to Lysol (Canada) Limited, Dept. Z5, 9 Davies Ave., Toronto 8, Canada.

Lysol Disinfectant

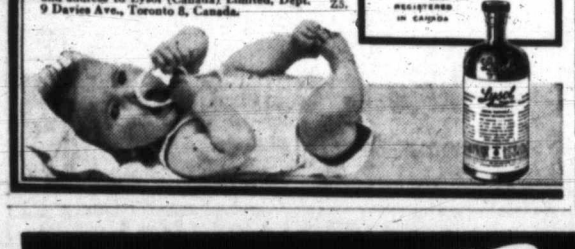

Cowichan Trophy Entries to Close Monday, March 22

Members of the Victoria Rugby Union at their meeting yesterday evening in The Colonist board room set Monday, March 22, as the final date for filing entries for the Cowichan Trophy series.

All of the local senior clubs are expected to compete, and there is a possibility of Up-Island fifteens playing in the competition. The trophy was won last year by the Fifth Brigade.

SILVER PLAQUES TO GO TO DESTROYERS

LONDON, March 2 (CP-Havas).—Commemorative silver plaques were awarded by the Board of Trade today to the United States destroyers Peary and Bulmer in recognition of the heroic rescue of passengers and crew of the Silverhazel when the British freighter ran aground in San Bernardino Strait off the Philippines, November 9, 1935.

Despite the heavy seas, the two destroyers saved everyone aboard except Capt. H. A. Lennard, who drowned when attempting to rescue his dog, and one member of the crew.

SAVARY ISLAND, B.C., March 2 (?).—A ten-foot airplane ski, bearing a nameplate "FC-2-29-I-A," was found on a beach here today. Savary Island is seventy-five miles north of Vancouver.

Landing gear attachment was missing, but the ski was otherwise undamaged. Apparently it had been in the water for some time.

Announcements

Beware of Depilatories! — Paste! Powder! Wax! Liquids! or Pumice Stone. They all merely remove the hair temporarily, which, sooner later, returns, growing stronger and stronger all the time. Advertisements to the contrary are but to sell these preparations. Electrolysis alone is the absolutely permanent cure. It is the one method which has the unqualified sanction of the medical profession all over the world. Call for booklet. Miss Hanman, 503 Sayward Building. Phone G 7642.

Your Social Printing and Stationery must be correct. We know what is required and our work speaks for itself. We carry a large selection of Writing Papers. The Colonist, 1211 Broad Street. Printing, Lithographing, Bookbinding, Engraving.

Sidney Hotel, Sidney, B.C.—Fried chicken dinners served every day, 75c.

The Office of Dr. Thomas Mercer, 410 Union Building, has been reopened.

The Chalet, Deep Cove, serving Devonshire teas. Phone Sidney 82F.

City and District

Purse Lost—A purse containing $50 was lost yesterday morning by Mrs. Louisa Gilman, 1274 Haultain Street, she reported to police.

Store Entered—Entry of a vacant store at 1015 Yates Street Monday evening was reported to city police yesterday morning.

Acknowledge Donations — The Women's Workroom gratefully acknowledges numerous kind donations received during the month of February.

Club to Meet—The regular dinner meeting of the Active Club will be held in the Dominion Hotel Thursday evening at 6:15, when Magistrate Henry C. Hall, K.C., will speak on "Juvenile Delinquency."

Telephone Data—In a letter received from Vancouver Federated Ratepayers at the City Hall yesterday, the organization asked for complete data on the telephone system here.

Meeting Postponed — A meeting of the Defence of Canada League, Division No. 1, called for tomorrow night, has been postponed until Thursday, March 18. Time and place of the meeting will be announced later.

Annual Meeting — The annual meeting of the Veterans of France will take place in the clubrooms, on Thursday at 8 p.m. Business will include nomination and election of officers. A good attendance is expected.

Conservative Executive—The central executive of the Victoria Conservative Association will hold its monthly meeting at the Conservative headquarters, Campbell Building, tonight, at 8 o'clock, with R. D. Harvey in the chair.

Missing Man—In a letter received at the City Hall yesterday, Michael Rockford, 41 Anglesea Road, Walton, Liverpool, England, sought the whereabouts of Francis Rockford, who is believed to have resided in British Columbia for a number of years.

Bag Stolen—B. C. Beck, 324 Vincent Avenue, reported to police yesterday that the premises of C. Whitfield, 859 Johnson Street, had been entered and a Gladstone bag stolen. It contained navy blankets, five shirts and several important documents.

Hole in Blind — Mrs. W. Logie, 1137 Mears Street, reported to police yesterday, that a small portion had been cut out of her bedroom blind during the night. Upon investigation, Mr. Logie found several large footprints in soil underneath the window.

Public Meeting—A public meeting will be held in the C.C.F. Hall, Mount Tolmie, next Monday at 8 p.m. to discuss the matter of transportation for the district. It is urged that lal residents attend as the matter of transportation for the community is very vital.

Reimbursed for Loss—James Turner, who lost four ewes and a lamb, and Fred Deeprose, who lost five Leghorns, through the depredations of marauding dogs, were reimbursed $26 and $3.75 respectively under the provisions of the Sheep Protection Act, by the Saanich Council last evening.

Building Figures — Thirty-two building permits for work valued at $16,019 were issued at the City Hall last month. In February, 1936, twenty-nine permits for work valued at $56,202 were taken out. Officials of the building inspector's department stated inclement weather last month hindered building.

Resolution Received—A resolution of the city of Verdun, Quebec, urging legislation to fix an interest rate of 4 per cent on mortgages, debentures and other loans, supported by the Victoria City Council, has been received by the Prime Minister, according to a letter filed at the City Hall yesterday.

Building Permits — Building permits issued at the City Hall include: Worthington Brothers, $650, new partition across a store at 833 Yates Street; Arthur Newcomb, $1,432, new store at 1967 Oak Bay Avenue, H. R. Brown, contractor, and Mrs. F. B. Calder, $500, alterations to a dwelling at 59 San Juan Avenue.

To Get Holidays — B.C. Electric Railway Company, Ltd., has signed a three-year agreement with motormen and bus drivers giving them a week to ten days' holiday with pay each year. The agreement also provided for a wage increase of approximately $14 per month for bus drivers.

Relief Cost—An estimate of the probable cost and extent of relief in the city between April 1 and March 31, 1938, is sought by the Federal Minister of Labor and the National Unemployment Commission, according to a letter received at the City Hall yesterday from the Provincial Department of Labor, Unemployment Relief Branch.

Seeks Old Styles—Four women's toques of the styles worn in 1923 are sought by Reginald Hincks, casting director for Central Films Ltd., which will begin production of its seventh movie, "Women Against the World," at the Willows, Monday. Hats must match film, taken from the company's Hollywood library, which will be tied in with that shot locally.

Forester to Speak — E. C. Manning, chief forester of the Province, will address the Courtenay Board of Trade today on forestry matters. Mr. Manning said he would renew remarks he made here while addressing a Victoria luncheon group recently. On March 11 the Province is to open a conference with loggers on conservation problems.

Poultry Meeting — Through the courtesy of Buckerfield's, Ltd., Frank L. McNeill, poultry service and fieldman of that company, will address the regular monthly meeting of the Victoria Poultry Association, in the Y.M.C.A. tomorrow at 8 p.m., on the subject of "Baby Chicks; Their Heritage and Care." All interested in poultry are invited to attend.

Want Wage Cuts Restored—Correspondence from the waterworks department and municipal employees requesting the restoration of wage cuts was received at last evening's meeting of the Saanich Council. The employees pointed out that social service reductions had been returned to municipalities. The matter will be discussed at a meeting to be held Thursday evening at 7:30 at Royal Oak.

In Collision — Operated by V. Dempsey, a street car was in collision with a Union Oil Company tank truck on the south side of Fort Street, between Government and Broad Streets yesterday morning, according to a police report. John Homer was in charge of the truck. Front doors and a portion of the front vestibule on the street car were damaged. Slight damage to the tank and tool box of the truck was reported.

Purses Found — Four of the six purses stolen from the home of Mrs. R. A. Myra, 1145 Woodstock Avenue, were found in a yard next door yesterday morning. They were minus their contents. Constable Percy Richards brought the purses to the police station and distributed them to Mrs. D. Fowler, Mrs. T. Wachter, Mrs. W. J. Dane and Mrs. Owen Fowler. The purses were stolen late Monday evening while Mrs. Myra entertained friends at a bridge game.

Concern Expressed—Hon. K. C. MacDonald left for the Mainland yesterday, concerned with reports of recurrence of the clash between inspectors of the British Columbia Coast Vegtable Marketing Board and truckers bringing potatoes into the Vancouver market for export. According to police reports, one man was knifed in an affray at the bridgehead on Monday, when inspectors attempted to search a truck. One inspector was injured.

Here for Meeting—Participating in a meeting held last evening in the Empress Hotel by the General Motors Corporation of Canada were J. D. Crary, manager of General Motors Acceptance Corporation, New York; Harry C. Lecky, general manager, Vancouver; T. D. Trapp, manager, New Westminster; George Johnstone, manager for Quesnel and Williams Lake districts, and Bert Chadwick, manager, Edmonton. Sixty representatives gathered for the meeting.

Gold Mining Improving — Gold mining has improved steadily since President Roosevelt stabilized the metal at $35 per ounce, and there is now more money available for the industry than at any time in its history, according to D. H. Angus, director of the Beattie Gold Mines, and president of the Thunder Bay Lead and Zinc Mines, who is here with Mrs. Angus from Haileybury, Ont. They will remain at the Empress Hotel for the next two months, and during that time, Mr. Angus intends spending considerable time fishing for grilse in Saanich Inlet.

Native Sons of B.C.—The committee of the Native Sons of B.C. met last evening to arrange the programme for the celebration of the birthday of the Post and also to commemorate the arrival of Sir James Douglas. It is the intention of the committee to have all the old members as well as the pioneers of the city present on the evening of Monday, March 15 in the Knights of Pythias Hall, Broad Street, at 8 o'clock. The enthusiasm of the committee augers well for a very entertaining evening for all those that attend.

Limit Loads, Speeds—The British Columbia Department of Public Works announced yesterday special regulations applying now to most sections of the Island Highway, the Canadian (Alberni) Highway and some lateral roads on Vancouver Island, to protect these surfaces from heavy traffic during the present thaw. Passenger cars will be limited to maximum speeds of twenty-five miles an hour. Trucks will be limited to speeds of twenty miles an hour, and to half their normal permissive loads. Logging trailers and solid-tired vehicles will be prohibited, at present. Notices have been posted to guide traffic.

Firemen's Hours — City firemen have been placed under the new Fire Departments Hours of Labor Act, giving them a sixty-hour week, Fire Chief Alex Munroe announced yesterday. More locker space and alterations to sleeping accommodation will be carried out at headquarters to provide for men transferred from Victoria West hall. The chief stated two new lieutenants would be appointed and two permanent firemen would be needed to meet requirements of the new act. Two temporary employees were taken on while reorganization of the hours of labor was being planned.

Again Adjourned—Kenneth Webster was again before the magistrate in the city police court yesterday on the charge of having broken and entered the store of R. S. Hawkes, at 616 Trounce Alley, for the purpose of committing an indictable offence. He asked for an adjournment in view of the fact that his counsel, P. J. Sinnott, was in Vancouver and had suggested Friday as a date for the hearing. As there are a number of witnesses to call, C. L. Harrison, city prosecutor, asked for a remand until Thursday, when Mr. Sinnott would be present and would be able to say what date would suit him for the hearing.

INSTRUMENT FOR A MUSIC LOVER

As "Sterling" is to silver, so is the name Heintzman & Co. when one refers to a piano. To the true music-lover a Heintzman & Co. has the tone and keyboard action that satisfies every demand. There's one in our window today at $195, which is one-third its original cost!

FLETCHER BROS.

1130 DOUGLAS STREET (VICTORIA) LTD.

GRAY LINE

TRAVEL BUREAU

Phone E 3833

LOW FARES TO CALIFORNIA AND ALL EASTERN POINTS

Phone or Call at 756 Yates Street for Information and Tickets

Diamonds Bought and Sold

Pacific Jewelry & Loan Co.

Licensed Pawnbrokers

1212 BROAD G 2724

Bicycle Outer Tires

On Sale at 85c

FIVE DAYS ONLY

AARONSON'S 1328 Govt. St.

YOUR DEALER HANDLES WHEELBARROWS BY HUTCHINSON

851 FISGARD ST.

WOOD AND COAL SAWDUST

J. E. Painter & Sons

PHONE G 2541

617 CORMORANT ST., VICTORIA

START DRAINING TYEE MINE SOON

Lenora Drift Advanced in Ore Towards Boundary to Permit of Tapping Water-Filled Workings

Operations being carried on at the Tyee Consolidated property on Mt. Sicker, near Duncan, have advanced to a point where drilling for the purpose of dewatering the old Tyee workings will commence shortly.

Drifting in from the face in the Lenora Mine towards the boundary of the Tyee has been successful in uncovering good ore, it is stated. This extension of the Lenora level was primarily undertaken to permit of drilling drainage holes to tap the old workings in the higher levels of the Tyee which have been filled with water since the property was closed more than twenty years ago.

A large crew of men is employed in preparing the consolidated properties on Mt. Sicker for active mining operations. It is expected that the drainage system will be completed within the next few weeks.

The company, under the presidency of R. W. Bruhn, M.P.P., have in contemplation the development of the different properties as a single unit, and the construction of a mill of suitable size and character to handle the output.

FUNERAL NOTICE

Members of Mount Newton Lodge, No. 89, A.F. & A.M., G.R.B.C., are requested to assemble at the Masonic Temple, Saanichton, on Wednesday, March 3, at 2 p.m., for the purpose of attending the funeral of our late brother Harry Clarke.

Members of local lodges and sojourning members in good standing are invited to attend. From Saanichton the brethren will proceed to Hayward's Funeral Parlors, arriving at 3:30 p.m.

By Order, the Worshipful Master.

CLAUDE E. JEFFERY, Secretary.

FOE

Members of Victoria Aerie No. 12, Fraternal Order of Eagles, are requested to meet at Hayward's Funeral Parlors, 734 Broughton Street, at 3:30 p.m., Wednesday, March 3, to attend the funeral of our late Bro. Harry Clarke.

JAS. WILMSHURST, Secretary.

CHRYSLER ROYAL!

BRIGHTEST SPOT IN THE MOTOR CAR NEWS . . .

A CHRYSLER AT A NEW LOW PRICE!

CHRYSLER makes *news* with a great motor car . . . CHRYSLER ROYAL . . . A new car, with an amazing new engine, at a new, surprisingly low price!

Chrysler Royal is a big, roomy car, a beauty to look at, and amazingly economical to drive, with its new Chrysler Gold Seal engine.

The Gold Seal engine is completely new . . . embodying *all* the good new things Chrysler engineers have discovered to improve economy and performance.

It has the highest compression for its bore ever known . . . burns *ordinary gasoline* yet repeated tests under actual driving conditions reveal mileages of over 21 miles to a gallon.

The new Chrysler Royal is big . . . roomy. Wide, deep seats . . . broad, level tonneau floors . . . beautiful, rich upholstery . . . worlds of space in every dimension. Yet it's lithe and sleek . . . with dashing, rakish lines.

Superb riding ease . . . from improved weight distribution . . . Amola steel springs . . . new Aero Hydraulic Shock Absorbers that work like the landing mechanism of great planes.

Safety *All-Steel* Bodies . . . insulated . . . mounted on rubber to deaden road noises . . . Floating Power . . . Hydraulic Brakes.

New 93-horsepower Gold Seal engine has patented Floating Power mountings to smother engine vibration.

A winner for looks . . . for economy . . . value . . . long life and reliability.

See the new Chrysler Royal at your nearest Chrysler-Plymouth dealer's today. Ride in it, drive it — you will surely want to own it when you find how *much* you get for *so little!*

Wide chair-height seats . . . deep, soft upholstery . . . low, level tonneau floors all contribute to the luxurious comfort of Chrysler Royal!

Look at the room in the Chrysler Royal! Inside length from windshield to rear window 96¼ inches!

$1210 AND UP. DELIVERED IN VICTORIA

LICENSE ONLY EXTRA!

ROYAL LEADERS OF THE KING'S HIGHWAY

865 Yates St. **Begg Motor Co., Ltd.** Phone G 1144

At the first **SNIFFLE**

Quick! Use this specialized Vicks aid for nose and upper throat, where most colds start. Helps *prevent* colds.

VICKS VA-TRO-NOL

Here's an *easy-to-prepare*, delicious supper—

Grapefruit and Pineapple Juice Cocktail
AUNT JEMIMA PANCAKES
Crisp Bacon Syrup Cheese
Quaker Oats Cookies Coffee

To make 'em quick and get 'em fluffy, insist on

AUNT JEMIMA READY MIX FOR PANCAKES

RED PACKAGE FOR PANCAKES . . . YELLOW PACKAGE FOR BUCKWHEATS

FREE 300 Wear-Ever Pancake Griddles in AUNT JEMIMA'S MAGIC MENU CONTEST

(Contest open to residents of Canada only)

20 Best Quality Aluminum Griddles valued at $4.85 each will be given away FREE every week for 15 weeks—300 prizes in all!

Instructions for Winning. It's easy. Just send in a suggested menu for a complete meal (breakfast, lunch, dinner or supper) which includes Aunt Jemima Pancakes, Aunt Jemima Buckwheat Cakes or Aunt Jemima Waffles. **Each menu suggestion must be accompanied by a top cut from a package of Aunt Jemima Pancake Flour or Aunt Jemima Buckwheat Flour.**

Each week for 15 weeks the 20 menus considered the most acceptable by the judges will each be given an aluminum WEAR-EVER griddle. Menus will be judged on the basis of originality, simplicity, palatability and ease of preparation. All menus become the property of The Quaker Oats Company and will not be returned.

You may submit as many different menus as desired and win any number of the weekly prizes, so long as each menu is accompanied by an Aunt Jemima box top. Each weekly contest will close midnight on each Saturday until final weekly contest which closes May 8, 1937. Send entries to The Quaker Oats Company, Box 100, Saskatoon, Sask.

Social Activities and Notes of Personal Interest

Columbia W.A. Diocesan Board Sessions Begin

The bells of Christ Church Cathedral last night rang a welcome to the delegates, who have gathered in the city to attend the annual meeting of the Columbia W.A. Diocesan Board, and who attended the service of preparation held in Christ Church Cathedral.

Owing to illness, Rev. N. E. Smith was unable to conduct the service; and Rev. G. R. V. Bolster, assistant priest of St. John's, took his place, and read Evensong, with special prayers for help and blessing upon the work of the Woman's Auxiliary.

Mr. Bolster took as his subject the prayer of the Woman's Auxiliary, the daily use of which by members forms a chain across the Dominion.

The W.A. prayer includes the desire to help and encourage missionaries, and the preacher spoke of personal experience of that help in his own missionary work, and closed his inspiring address with earnest exhortation to every member to seek the guidance of the Holy Spirit in order to fulfill the great task that lies before them.

Today at 9:30 a.m. Holy Communion will be celebrated in the cathedral by Bishop Sexton, and the united thank-offering will be presented. At 11 a.m. the business sessions will open in Memorial Hall, and all W.A. members are asked to register at the main entrance, presenting a card with their names to the registrar, Mrs. Carter, and her assistants.

All church members interested in the missionary work of the church are invited to attend the sessions and missionary meeting on Thursday evening. Those entitled to vote are Diocesan officers, presidents of parochial branches, leaders of girls' juniors, and little helpers' branches, two delegates, all life members, also life members of other Diocesan boards and a representative of the Mothers' Union and Girls' Friendly Society, which are affiliated with the board. The convener of hospitality is Mrs. G. C. Pinhorn, 1879 Forrester Street.

Busy Year Ends For Saltspring Hospital W.A.

The second annual meeting of the Ladies' Auxiliary to Lady Minto Gulf Islands Hospital, Ganges, took place at the home of Mrs. W. M. Mouat recently. The president, Mrs. G. J. Mouat, was in the chair. The secretary-treasurer, Mrs. A. Inglis, read the minutes of the first annual meeting, which, with the financial report, showing the sum of $31.51 in hand, was passed. The secretary gave a resume of the year's activities.

A considerable amount of mending was accomplished at the regular afternoon meetings and also by members taking work home for completion. From new materials purchased by the organization, a large number of sheets, pillow cases, small feather pillows, ladies' and babies' night gowns and binders, tray cloths, several pairs of men's and children's pajamas, and other articles, had been made up and sent to the hospital. The former matron, Miss M. Tait, was presented with a wrist watch and a traveling case, gifts from the islanders, in appreciation of her splendid work at the hospital. In April, Miss Margaret Ross, the new matron, was welcomed.

A successful shower was held at the hospital in May, when ninety-two donations were received. A small card party was held for the purpose of buying a bolt of material to be made up. Mrs. W. M. Mouat also gave flannelette to be made into pajamas. On October 24, the official opening of the new Nurses' Home took place. A small sum of money was raised by holding a coffee stall on Armistice Day. A dance organized for the benefit of the institution was held at the Mahon Hall. The sum of $76.67 was cleared, the auxiliary receiving a third of the profits. The year ended with a membership of thirty-two.

All officers were re-elected as follows: President, Mrs. G. J. Mouat; vice-president, Mrs. H. Johnson; secretary-treasurer, Mrs. A. Inglis; social service worker, Mrs. M. B. Mouat. The tea hostesses were Mrs. A. B. Elliott and Mrs. Ross Young.

Germany Sending New Ambassador

BERLIN, March 2 (CP-Havas).—Dr. Hans Heinrich Dieckhoff, temporary Under-Secretary of State for Foreign Affairs, will be named German Ambassador to Washington, succeeding Hans Luther, it was learned today.

Dieckhoff is a relative of Joachim von Ribbentrop, German Ambassador to London.

At the Hotels

DOMINION

Mr. W. Weir, Mrs. E. P. LaBelle, Mrs. M. E. Braithwaite, Vancouver; Mrs. A. C. Chisholm, Southbank, B.C.; Mr. L. L. Harris, Mr. E. E. Taylor, Mr. Walter C. Tanner, Miss Vera Walker, Vancouver; Mr. and Mrs. J. C. Williamson, Port Alberni; Mr. and Mrs. J. R. Finlay, Mr. H. L. Batten, Vancouver; Mr. and Mrs. J. B. Martinson, Long Beach, Cal.; Mr. and Mrs. W. R. Doner, Toronto; Mr. M. H. Watson, Winnipeg; Mr. G. F. Farr, Mr. R. B. DeWolfe, Vancouver; Mr. and Mrs. Floyd Dunn, Hoquiam, Wash.; Mr. D. B. Macrae, Mr. C. Murrell, Vancouver; Miss Lian Kay, Mr. Hubert Carlin, Mr. David Harrison, New York City

Tribute Paid to Late Miss Guyton

The following members of the ladie's committee of the Protestant Orphans' Home met yesterday: Mesdames Calvert, Walker, Elliott, Cox, Coutts, Templeton, O. M Brown, Luney, Dillabough, Dinsmore, Simpson, Sherwood, Grimison, E. M. Brown, Shepherd and Miss Newbury, Mrs. F. V. Longstaff, the president, was in the chair.

A silent tribute was paid to the memory of Miss Guyton, a valued member of the staff of the home, who passed away so suddenly. She will be greatly missed by all.

The following donations were gratefully received: Mrs. F. F. Paget, oranges; Fernwood Meat Market, soup bones; Mrs. W. Dinsmore, oranges; Mr. J. T. Barner, tomatoes and oranges; Mr. Honor, biscuits; Mrs. Gonnason, picture books; Mr. Frabone, grape juice and oranges; Mrs. H. Segler, meat and jam; a friend, oranges; Grace Barner, oranges and grape juice; Jennie Drever, oranges and biscuits; Victoria fire department, cake; a friend, cake; Mrs. F. F. Paget, oranges; Quadra School P.-T.A., buns; Volunteer Club, steam kettle; Victoria Branch Red Cross, towels, hair brushes, combs, tooth brushes and paste; Mr. G. B. H. Stevens, apples; Mrs. David Fleming, knitted socks; Miss Bowden, ribbons; Dr. Frank Bryant and Dr. W. J. Gibson, professional services; Colonist and Times, daily papers.

ITALIAN VETERAN DEAD

PARMA, March 2 (CP-Havas).—Gen. Luigi Montanari, 104-year-old veteran of the Italian independence wars, died here today. He participated in all the struggles for Italian unification between 1848 and 1870. He celebrated his 104th birthday a few days ago.

Regent of Chapter Is Announced

Mrs. W. L. Williams was elected regent of the Robert Burns McMicking Chapter, I.O.D.E., at the monthly meeting held last night at headquarters. Others who will act on the executive include:

First vice-regent, Mrs. C. W. Wilson; second vice-regent, Miss K. Tadman; secretary, Miss Doris Tadman; treasurer, Miss Dorothy Locke; educational secretary, Mrs. Harold Hanson; Echoes secretary, Mrs. Bob Shanks; standard bearer, Mrs. H. L. Sangster; councillors, Misses Hilda Margetts, Tessie Gilliland, Connie Chrow, Mabel Gilliland, Marjorie Brown, Laura Tebo, Elsie Jenkins, Gladys Sherét, Nita Hensley and Christine McNab.

PRESENTED WITH GIFT

Miss Hilda Margetts, the retiring regent, was made honorary regent, and a presentation of a gift from the members was made to her by Miss Alison Chrow, retiring first vice-regent.

An additional donation of $2.50 was made to soldiers' graves and plans for a rummage sale to be held on April 10 were made. Plans are proceeding for the fashion show, to be held on March 12 and 13 at the Hudson's Bay Company, and tickets for the Saturday performance are all sold. There still remain a few tickets for the Friday, show, and they may be obtained from members. Several members of the club will act as mannequins.

BOSSY LOOKS AFTER HER OWN DELIVERY

ZION, Ark., March 2 (AP).—Milk delivered every day to the Halbrook brothers, living a quarter of a mile apart, is fresh—and how.

Every morning a jointly owned Jersey cow appears at Leonard Halbrook's home. He milks her. That night Bossy shows up promptly at Loy Leonard's home and he repeats the chore.

DISABLED FREIGHTER BEING TOWED HOME

ST. JOHN'S, Nfld. March 2 (AP).—The sealing fisher Imogene reported today she had taken the disabled pulp carrier Esmond in tow and was bringing the freighter back to St. John's, the port she left two days ago, after being held up for twelve day: because of an ice blockade. The Esmond lost her propeller yesterday and aksed for help.

SAFEWAY STORES

Prices Effective Wednesday to Saturday, March 3-6 Inclusive

Put Your Savings in Your Own Cash Drawer! by shopping daily at your Safeway Store, where you will find the low everyday prices plus advertised prices will help you to effect greater economy in your food buying. Visit your Safeway Store this week and compare our prices with those that you have been paying.

WEDNESDAY AND THURSDAY ONLY

JELL-O Assorted Flavors (limit 4) 4 for 15c
EGGS Grade "A" Large (limit 2 doz.) doz. 20c
SARDINES King Oscar (limit 2) 2 tins 15c
PEAS Royal City, sieve 5, No. 2 tin (limit 3) 3 for 25c
TEA Nabob (limit 2) lb. 33c

LENTEN FOODS
HERRINGS—Gold Seal, No. 1 tin ea. 9c
SALMON—Cohoe Tiger, Fancy Red, No. ½ tin ea. 10c
SALMON—Horseshoe Sockeye, No. 1 tin ea. 29c
CLAMS—Saanich, whole or minced 2 tins 25c
CHEESE—full cream lb. 19c
MACARONI—ready cut 2 lbs. 15c

GRAHAM WAFERS I.B.C. Chocolate or plain cello pkg. ea. 18c
TOMATOES AYLMER, No. 2½ tin ea. 10c
KETCHUP HEINZ, large bottle 2 for 35c
BIRD SEED SPRATT'S, 17-oz. pkg. ea. 15c
SODAS CHRISTIE'S RITZ pkg. 15c
TEA SALADA, 3½-oz. pkg. ea. 14c

CANDY
Chocolate Bars—Rowntree's, 15c; lge. 2 for 25c
Toffee—Rum and Butter lb. 25c
Lily Creams—assorted lb. 10c

COCOA
Cowan's—½-lb. tin ea. 13c
1-lb. tin ea. 23c

SOUP MIX
Cello pkg. 2 lbs. 13c

PRUNES
Santa Clara—medium size 2 lbs. 19c

WAX—Johnson's 1-lb. tin 59c
BLUING—Reckitt's 2 pkgs. 9c
SANI-FLUSH—small tin ea. 11c
CALAY SOAP—the soap of beauty ea. 5c
BAKING POWDER—Blue Ribbon, 12-oz. tin ea. 17c

CANNED FOODS
PINEAPPLE—Birks, sliced or cubes 2 tins 25c
PINEAPPLE JUICE—Libby's, 13½-oz. tin ea. 10c
PUMPKIN—Royal City, No. 2 tin 2 for 15c
PORK AND BEANS—Libby's, No. 1 tin ea. 7c
GREEN BEANS—Aylmer Cut, No. 2 squat tin ea. 10c
PEAS AND CARROTS—Aylmer, No. 2 squat tin ea. 10c
POTTED MEATS—Hedlund's 3 tins 25c

MEATS
WEDNESDAY THURSDAY: LAMB CHOPS lb. 22c; LAMB SHOULDERS lb. 15c; ROUND STEAK, SIRLOIN STEAK, RIB STEAK, RUMP ROASTS, ROLLED RIBS, WING RIBS lb. 14c; LOCAL KIPPERS lb. 10c; FRESH COD lb. 12c; SLICED BOLOGNA lb. 13c
FRIDAY ONLY: PORK CHOPS lb. 22c; PORK SHOULDERS lb. 12c; BEEF SAUSAGE, STEW, HAMBURG, HEARTS lb. 6c; PORK LIVER lb. 4c; FRESH SKATE lb. 10c; SMOKED FILLETS lb. 16c; DILL PICKLES 4 for 10c

FRUITS AND VEGETABLES
WEDNESDAY AND THURSDAY ONLY
BANANAS GOLDEN RIPE FIRM FRUIT 3 lbs. 25c
GRAPEFRUIT Texas, large 5 for 23c
LEMONS, Sunkist Medium size doz. 23c
RHUBARB No. 1 Hothouse, 2 lbs. 11c
PEANUTS Fresh Roasted lb. 9c
ONIONS, No. 1 Okanagan 4 lbs. 15c
CABBAGE Solid Heads lb. 5c
CELERY Crisp and White, large 15c
CARROTS Washed 4 lbs. 9c
SPINACH HEALTHFUL, FRESH AND CLEAN 2 lbs. 15c

COFFEE Maxwell House lb. 33c
BAKING CHOCOLATE Rowntree's, ½-lb. pkg. ea. 15c
WHOLE WHEAT FLAKES Kellogg's pkg. 10c
PICKLES Nalley's Wonder jar 17c
SAUCE H.P., large bottle bottle 25c

WE RESERVE THE RIGHT TO LIMIT QUANTITIES

SAFEWAY STORES, LTD., 707 FORT STREET

Great Sacrifice SALE!

Mae Meighen
Ladies' Ready-to-Wear and Corset Specialist
718 YATES STREET

Forced to Raise $3,000 Cash

$12,000 STOCK

MY REGULAR PRICE TICKETS ARE ON EVERY GARMENT, SO YOU SEE WHAT YOU SAVE AS YOU BUY.

Having operated the above store for the past ten years, selling only quality merchandise, I am confronted with a serious proposition. I must have $3,000 cash by March 10, or go out of business. Will you help me? Tomorrow I open my first big sale, only my regular stock and this Spring's new arrivals will be sacrificed. In a special effort to save myself, here is your opportunity; my prices genuine and my need great. Come yourself and bring a friend. I must raise the money. This sale and these prices will only continue until I have obtained the above amount, so come early and get the best selection.

MAE MEIGHEN.

For Business Girls This Sale

OPENS 8 A.M. THURSDAY

½ PRICE SALE

DRESSES
LINGERIE
HOSIERY
SCARFS
HANKIES
GLOVES
ROBES

SPOT CASH IS WHAT I MUST HAVE. NO EXCHANGES, NO REFUNDS, NO PHONE ORDERS, NO CHARGES AT THESE PRICES.

Here Are a Few Examples of What to Expect
Reg. $1.98 Silk and Satin Slips. Now $1.00
Reg. $1.98 Silk and Satin Blouses. Now $1.00
Reg. $1.00 Hosiery. Now 50c
Reg. $7.95 Dresses. Now $4.00
Reg. $59.50 Winter Fur-Trimmed Coats. Now $29.50

I truely believe this is the first time a sale of this type has ever been held in Victoria. It's larger, the prices lower, and oh, so different.

Clubs-Societies

Alexandra Review

The monthly meeting of Queen Alexandra Review No. 1, W.B.A., was held on Monday evening, with the president, Mrs. Minnie A. Ritchie, in the chair. Misses Ruth Coates, Winnie Graham and Edna Coates were presented with their membership certificates. Mrs. F. W. Laing gave a report of the annual meeting of the Local Council and Mrs. Charlotte Yeamans reported that the dance will be held on March 15 at the A.O.F. Hall, and refreshments served. A St. Patrick's tea will be held on Friday, March 19, at the home of Mrs. Jean Bowden, Southgate Street. The Pioneer Club will meet tomorrow afternoon at the home of Mrs. Dresser, 1235 Montrose Avenue, at 2 o'clock. The Qu-Alex Girls' Club will meet on Friday at the home of Mrs. Annie Barraclough, 1878 Cochrane Street, at 7:30 p.m. Refreshments were served by the social committee. The next meeting will be held on March 25 at 7.30 p.m.

* * *

Talks to Nurses

Mrs. Dorothy Norman, R.N., graduate of the Royal Jubilee Hospital, gave a fascinating talk on her nursing experiences in China to Victoria Graduate Nurses' Association last night in St. Joseph's Hospital Nurses' Home. Mrs. Norman first nursed in China in an International Country Hospital. She told of the modern up-to-date equipment in the hospital, which is filled with Chinese graduate nurses, who have had four years of training in other hospitals. They are very efficient. Some of the nurses work in small missions and many interesting incidents were related by Mrs. Norman. Sister Mary Beatrice tendered the vote of thanks.

* * *

First United Group

Group "B" of the Women's Association of the First United Church met on Monday afternoon at the home of Mrs. C. N. Westwood. Mrs. A. A. Campbell read the Scripture and after the close of business Mr. Logan Mayhew gave a most interesting account of his recent trip to Europe. After describing conditions on the Continent he concluded by saying: "The freedom felt on our arrival in Canada was very comforting." Mrs. J. Lang moved the vote of thanks to the speaker.

* * *

Elect Officers

The Ladies' Auxiliary to the Army and Navy Veterans met recently and elected the following officers for the new term: Dominion representative, Mrs. A. M. Young; president, Mrs. S. Weeks; first vice-president, Mrs. Sarten; second vice-president, Mrs. A. Holmes; secretary, Mrs. B. G. Ruddock; treasurer, Mrs. F. Randall; sergeant-at-arms, Mrs. K. E. Knowles.

* * *

Parksville Club

The Parksville Women's Canadian Club meeting was held in the Island Hall Hotel recently when Madame Archibald, of Victoria, gave an inlightening talk on the present-day conditions in France. So interested was the audience that after her lecture Madame Archibald was kept nearly an hour answering questions.

* * *

Central W.C.T.U.

Frances Willard Memorial Day will be observed at the Central W.C.T.U. meeting to be held at the home of Mrs. William Grant, 304 Bay Street, tomorrow afternoon at 3 o'clock. An interesting programme has been arranged and all interested friends are invited.

* * *

St. Aidan's Guild

Under the auspices of St. Aidan's Ladies' Guild, Mount Tolmie, an old-fashioned party will be held in the assembly room of St. Aidan's Church on Friday at 8 p.m. Entertainment will be in charge of the Tillicum Club. Candy will be sold and refreshments served.

* * *

Canadian Daughters

Par West Assembly No. 30, Canadian Daughters League, will meet on Thursday night at 8 o'clock in the Victoria Truth Centre. A good attendance is requested as election of officers will take place.

* * *

Catholic League

The monthly meeting of the Victoria Subdivision of the Catholic Women's League will be held this evening after prayers in the Parish Hall.

* * *

King's Daughters

The Ministering Circle of the King's Daughters will meet on Friday afternoon at 3 o'clock in the restrooms.

Soroptimist Club Plans Card Party

The Soroptimist Club will hold a bridge party in the clubrooms, 605 Courtney Street, on Friday evening at 8 o'clock, and friends and members are asked to make reservations as soon as possible by telephoning the conveners, Miss D. W. Atkins at G 3794, or Mrs. R. E. Greenslade at E 0441.

At a recent business meeting of the Soroptimist Club, plans were made for the welfare work for 1937. A special donation was voted to the Children's Aid drive for funds. The next dinner meeting will be held on March 12.

SOCIAL IS ENJOYED

A social was enjoyed by a large gathering of young Liberals and friends, after a short business meeting of the Twentieth Century Club, held at Liberal headquarters last night. Dancing continued until midnight. Miss Dorothy Warren entertained the guests with some novelty numbers which were enthusiastically received.

New Print Dresses $6.95
A. K. LOVE, LTD. 708 View Street Up From Douglas

New 1937 Designs in SIMMONS
Fine Beds, Springs and Spring-Filled Mattresses Now on Display.
Home Furniture Co.
825 FORT ABOVE BLANSHARD

½ Size Dresses
IN PRINTS AND PLAIN COLORS
Madame Rumgé LIMITED
1156 Douglas Street (Fletcher Bldg.)

IF IT'S A FUR COAT IT'S FOSTER'S!
You cannot go wrong in a choice from our quality FURS . . . we have the largest selection in the city. We invite your inspection.
Foster's Fur Store
755 YATES STREET

Social Activities and Notes of Personal Interest

Social and Personal

Concert at Hotel

For the pleasure of visiting golfers attending the C.P.R. mid-Winter Golf Tournament, Mr. William F. Tickle last night played in the rotunda of the Empress Hotel, where a large crowd gathered. Two guest artists on his programme of concert music, Miss Sheila Conway, soprano, and Miss Eleanore Walker, mezzo-soprano, were heard in several solo groups and they also sang two duets, the selection being "I Would That My Love" (Mendelssohn) and "Greeting" (Mendelssohn). Among the selection chosen by Mr. Tickle for the eight-piece orchestra were a march, "Masquerade Ballet" (Lacombe); selections from the opera "Samson and Deliah (Saint Saens); two entr'actes, (a) "Lullaby" (Brahms), (b) "Second Serenade" (Heyking), and concert waltz, "Valse des Fleurs" (Tschaikowski).

Hostess at Party

Miss Elnora Dendoff entertained a party of friends at her home, 1862 Chestnut Avenue, recently. Dancing and contests were enjoyed and prizes were won by Miss Audrey Hickling and Mr. Jimmie Harrison. Miss Pearl Pacey played the piano. A buffet supper was served from a table centred with a cut-glass bowl filled with tulips, daffodils and narcissi. The invited guests were Misses Barbara Lane, Violet Harrison, Norma Emery, Eleanor Hourston, Faith Sinclair, Eileen Griffen, Audrey Hickling, Theo Tate and Messrs. Jimmie Harrison, Maurice Foxgood, Victor Eaton, Reggie Lane, Norman Bentley, Fred Laughen, Ken Wilson, Ron Boulden and Mac Petch.

Bride-to-Be Honored

Mrs. A. B. Smith, Haultain Street, entertained at tea recently at the Hudson's Bay Company tea room in honor of Miss Phyllis Randall, whose marriage to her son, Mr. Newton Smith, will take place on Saturday afternoon. The invited guests included Mesdames Ralph Randall, George Swan, Leonard Holyoak, Mitchell Thom, Frank Fox, A. Andrews, P. Ford, D. Swan, H. Zala, J. L. Gould, H. Bosson, H. Jarvis, A. Hewison, F. C. Jackson, J. Leach, A. Noel, J. Murray, G. Gordon, W. Bolton; Misses Madge Randall, Maidie Thompsett, Ena Flint, Theo Jardine, Ruth Randall and Jean MacQueen.

Entertains Cricketers

A pleasant evening was enjoyed at the home of Mr. Jesse Longfield, Battery Street, on Monday, when he was host to members of the Five C's Cricket Club and their friends. Games of bridge and bagatelle were enjoyed and Rev. F. Comley and Mr. Percy C. Payne won the bridge prizes, and Mr. Len Passmore and Mr. Bob Tuthill had the highest marks in the bagatelle tournament. The supper table was presided over by Mrs. Longfield.

Special Dance Tonight

A Mexican Jarabe Dance in which the solo will be taken by Miss Thelma Stratford will be among the special floor numbers arranged for the dinner dance to be given tonight at the Empress Hotel as part of the entertainment arranged in connection with the mid-Winter Golf Tournament. Mr. Clifford Moore will play the accordion for the special dance.

At the Empress Hotel

Among those registered at the Empress Hotel are Mr. and Mrs. J. Currie, Billings, Montana; Miss A. and Miss I. Simpson, Jasper Park, Alberta; Mrs. W. Henderson, San Mateo; Mr. and Mrs. Homer Sinola, Portland; Mr. and Mrs. J. Morrison, San Diego; Mr. and Mrs. R. A. Conkey, Vancouver, and Mr. and Mrs. B. Hollenburg, Fort William.

Expected From Winnipeg

Mr. and Mrs. John Rogers are expected from Winnipeg on Saturday to join Mr. Rogers' mother, Mrs. Edith Rogers, who arrived from California a few days ago. They will stay at the Empress Hotel.

To Hold Reception

Mrs. C. T. Onions, formerly Marguerite McIntosh, will receive, for the first time since her marriage, on Saturday afternoon from 3 to 6 o'clock at her residence, 357 Irving Road.

Return to City

Mr. and Mrs. J. Gordon Kinnersley, the former Miss Eileen Lambeth, who have been spending their honeymoon motoring Up-Island, have returned to Victoria to make their home.

Leave for Calgary

Mr. and Mrs. J. S. Adair, formerly of Deal Street, Oak Bay, left a few days ago for Vancouver, en route to Calgary, where they will make their home.

Here for Few Weeks

Mr. and Mrs. K. C. Allen, Calgary, arrived in the city yesterday morning and will spend several weeks at the Oakbay Beach Hotel.

From Winnipeg

Mr. and Mrs. E. J. Smith are visitors from Winnipeg who will spend the next ten days at the Oakbay Beach Hotel.

In New York City

Mr. and Mrs. N. A. Yarrow, of this city, are at present visiting in New York City, where they are staying at St. Regis Hotel.

Visiting Near Ladysmith

Mrs. H. M. Lewis is visiting her son-in-law and daughter, Mr. and Mrs. John Moyle, at their home near Ladysmith.

Returning Today

Mrs. J. H. Norton, who has been visiting in Seattle for a few days, will return to Victoria today.

Visiting at Cobble Hill

The Misses Beatrice and Mona Langley are spending a week visiting at Cobble Hill.

From Ireland

Miss Mary Duffy, Dublin, Ireland, is registered at the Windemere Hotel.

YOUR EASTER HAT
$1.95 to $4.95
Plume Shop, Ltd.
743-47 YATES ST.

PUZZLED

Motorist (to friend)—How much petrol is in the tank, Bill?

Bill—The indicator says "half," but I don't know whether it means half-full or half empty.

Will Take Part in Programme Tonight

—Photograph by Associated Screen News.

Chieftainess "Dolly" Wilson (right) and her maidens (Kani) in the gaily painted Indian canoe, which, during the dinner dance programme tonight and at the Golf Ball on Saturday night, will glide over the shining surface of the Empress Hotel Ballroom to Indian music, which will be played by Mr. William Tickle and the hotel orchestra. The maidens are students of Dorothy Wilson's Russian Ballet School, and are, from left to right, Josephine Wilson, Wynn Shaw, Peggy Macdougall and Phyllis Addison.

Spencer Choir Give Pleasure At Rest Haven

An exceptionally fine programme of vocal music was given at Rest Haven, Sidney, Saturday night by the David Spencer Choir. The lounge at the institution was almost filled by an audience which gave expression to its appreciation by frequent applause. H. A. Shepard acted as chairman.

The choir was practically at full strength, thirty-six of the members taking part under the direction of the conductor, Frank L. Tupman. A feature was the community singing exercise in which everyone present took part. Much of the success of the entertainment was due to the versatility of Miss Jessie Smith, the accompanist. The programme was as follows:

Choir, "Crown of Empire" (Fanning); "Full Fathom Five (Wood); "Ye Banks and Braes."

Solos, a "Where E'er You Walk" (Handel); a "Homing" (Del Riego); Barbara Martin.

Choir, "Swing Along" (Cook); "Deep River" (Burleigh).

Solos, a "In the Garden of Tomorrow"; b "Rose in the Bud"; K. Clarke.

Ladies' choir, "Beauteous Night" (Offenbach).

Solos, a "Ave Maria" (Gounod); b "Impatience" (Schubert); Norman Tyrrell.

Choir, "In the Time of Roses" (Reichardt); "Garden of Happiness."

Solos, a "Sink, Sink Red Sun" (Del Riego); b "Smiling Through" (Penn); Adeline Sangster.

Choir, "To Music" (Schubert); "Carmena" (Lane Wilson).

Anglican Young People

LANGFORD

Langford and Colwood A.Y.P.A. held its fortnightly meeting recently in the Canadian Legion Hall with the president, Kenneth B. Hincks, in the chair. George Bennett, president of the Local Council, gave an interesting description of the manufacture of silverware, illustrated by tools and materials. The next meeting will be held on Thursday, March 11.

National Council Of Women Cancel Annual Meeting

VANCOUVER, March 2 (P.)—The National Council of Women has decided to cancel this year's annual meeting, scheduled for Vancouver during June, it was announced today at the annual meeting of the Vancouver council today.

Mr. F. J. Rolston, retiring president of the local council, was notified of the decision by Mrs. George Spencer, Moncton, N.B., president of the National Council at Ottawa.

Need for retrenchment of expenditures of the national body was given as the reason for the cancelation.

Mrs. Thomas Bingham was elected president of the Vancouver council for the ensuing year at today's meeting.

Party Nets $52 For Sea Scouts

The sum of $52 was realized for the Oak Bay Sea Scouts as a result of the silver tea held yesterday afternoon at the home of Mrs. Alfred Woodcroft, 2426 Windsor Road.

The arrangements were convened by Mrs. Woodcroft, who is the president, and members assisting her were Mesdames R. P. Blandy, L. A. Burchett, H. Firth, M. G. Hope, G. McAllister and H. Peterson. The candy stall was in charge of Mrs. J. T. Stonehewer and tea cups were read by Mrs. Conachie. Tea was served by Mrs. J. M. Milligan, Mrs. Godfrey Simons and Miss Mary Mackenzie Grieve.

See Our Selection of New Spring
SUITS
Malleks Limited
Ready-to-Wear and FURS
1212 Douglas Street
E 1023

Ethelyn Bannerman Campbell
TEACHER OF PIANO
2149 Granite Street Tel. E 3353

Y.P.S. News

CATHOLIC

The Catholic Y.P.S. will hold its monthly business meeting tonight.

WOMEN'S INSTITUTES

ESQUIMALT

The fortnightly card party of the Esquimalt Institute will be held tomorrow evening at 8:15 o'clock in the Parish Hall. The monthly meeting will be held next Tuesday at 7:30 p.m., when the institute will celebrate its birthday.

LANGFORD

The delegation from the Langford Institute attending the annual conference of the Local Council of Women included Miss L. M. A. Savory, Mrs. R. J. Smith, Mrs. E. H. Brock and Mrs. J. E. Macdonald.

VICTORIA

Victoria Institute will hold a social tea on Friday at 2:30. A programme has been arranged by Mrs. T. C. Johns, convener of ways and means for the month.

GANGES

The Ganges institute held its monthly meeting in Mahon Hall, Ganges. The president, Mrs. Charlesworth, was in the chair. The subject of the children's garden competition was brought up and after discussion final arrangements and distribution of seeds were left in the hands of a previously appointed garden committee. Mrs. C. A. Goodrich, convener of needlework, distributed among members materials for making a patchwork quilt during the present interval previous to commencing work for the exhibition. Word was received through Mrs. T. F. Speed, representative of the sheep breeders, that the annual meeting and banquet of that organization would be held at Harbor House, Ganges, on Monday evening, March 8, and she extended an invitation to all to be present at the dinner and if possible become members of the association. Mrs. N. W. Wilson, convener of the dramatic committee, having found the plays read unsuitable for production, said she was waiting for a further supply before reporting her decision. There was discussion regarding the annual Spring flower show and a committee was formed to choose dates, make all arrangements and report the work accomplished at the next meeting. Those elected on the committee were Mrs. Wilson, Mrs. Shipley and Mrs. W. T. A. Burkitt. Mrs. W. M. Mouat read an article by Rex Beech on the "Miracle Man of Science." Mrs. Mouat was accorded a vote of thanks. The next meeting will take place on Thursday, March 25. Tea hostesses were Mrs. H. Johnson and Mrs. W. M. Palmer.

Witty Kitty

By NINA WILCOX PUTNAM

The honeymoon is over when the bridegroom finds his pockets won't hold change

Do This For a Cold

1. Take 2 "ASPIRIN" tablets and drink a full glass of water. Repeat treatment in 2 hours.
2. If throat is sore, crush and stir 3 "ASPIRIN" tablets in ½ glass of water. Gargle twice.

The Modern-Day Way to Ease Cold and Sore Throat Quickly

The modern way to curb a cold is: Two "Aspirin" tablets the moment you feel a cold coming on. Repeat, if needed, according to directions in box.

At the same time, if you have a sore throat, crush and dissolve three "Aspirin" tablets in one-third glass of water. And gargle with this mixture twice.

The "Aspirin" you take internally will act to combat fever, cold pains and the cold itself. The gargle will provide almost instant relief from rawness and pain, acting like a local anesthetic on the irritated throat membrane.

Try this way. Your doctor will endorse it. It is quick, effective and ends the taking of strong medicines for a cold.

● "Aspirin" tablets are made in Canada. "Aspirin" is the registered trade-mark of the Bayer Company, Limited, of Windsor, Ontario. Look for the name Bayer in the form of a cross on every tablet.

Demand and Get ASPIRIN
TRADE-MARK REG.

NOW Leather Shoes DYED ANY COLOR
Pantorium DYE WORKS
Empire 7155

COFFEE
JAMESONS The Best
Roasted, Ground and Packed in Victoria, "Oven Fresh." All Grocers Sell It.

NEW SPRING STYLES
IN QUALITY SHOES
Cathcart's
1208 Douglas St. G 6111

McDONALD'S
200 Moss St. E 4191 — 749 Yates St. G 4911
WEDNESDAY'S CASH SPECIALS
BUTTER, First Grade ... 3 lbs. 88¢
SNOWFLAKE PASTRY FLOUR ... 10 lbs. 40¢
FLAX MIX (new breakfast cereal) ... 3 lbs. 17¢
PICNIC SHOULDERS, lb. ... 16¢
PEANUT BUTTER (own container) ... 3 lbs. 28¢
DELIVERY—We Deliver Anywhere in the City or Suburbs

New CORONATION COLORS
CORONATION ORANGE — CORONATION RED
by Tintex

Special 69c — Wed., Thurs., Fri. and Sat. — Special 69c
This Certificate Worth $2.31
This certificate and 69c entitles the bearer to one of our Genuine Indestructible $3.00 VACUUM FILLER SACKLESS FOUNTAIN PENS. Visible ink supply. SEE the ink. GUARANTEE WITH EACH PEN! These pens on sale on days advertised only!

Plunger Filler—Zip. One Full. It's Full — Transparent Barrell—You See the Ink
This Pen holds 200% more ink than any ordinary sack fountain pen on the market! No repair bills! No Lever Filler! No Pressure Bar! Every Pen tested and guaranteed to be unbreakable. Get yours NOW. THIS PEN GIVEN FREE if you can buy one in the city for less than THREE DOLLARS! This certificate good only while advertising sale is on.
ADD 6c FOR MAILING
OWL DRUG CO., LTD.
ONE STORE ONLY
CAMPBELL BUILDING — PHONE GARDEN 2112
INTRODUCTORY OFFER — THIS PEN WILL BE $3.00 AFTER SALE
LIMIT 2 Pens to Each Customer

Friday is H.P. day as well as Fish day in thousands of Canadian Homes
this thick fruity sauce improves every fish; fresh, smoked or canned

H.P. SAUCE

quick heat FOR RAW DAYS

When the wind howls and the rain comes down in bucketsful, you'll revel in this cosy gas fire. Just touch a match and away she goes! No kindling, work or dirt.

COSY MODERN GAS FIRES ... $24.95 INSTALLED

$24.95 cash INSTALLED

● Terms, 95c down, $1 a month arranged on your electric bill

Here's your chance to turn a chilly room into the cosiest spot in the house! The smartly-styled Humphrey Radiantfire shown here is the greatest value of the season . . . think of it . . . fully installed for $24.95; and terms of only $1 a month on your regular service bill!

The Perfect Heater for the Perfect Fuel!

It has five big, fast, double radiants that literally throw "tons" of heat at the touch of a match. No fuel to order . . . no work to do . . . nothing to clean up!

Gas — The MODERN fuel

The perfect heater for the perfect fuel. We urge you to order yours now, so you can enjoy its convenience and comfort right away. Immediate service is assured.

EASY TERMS
BC Electric STORES

HIGH NOON

by RUBY M. AYRES

CHAPTER XX.—Continued.

"I said, 'How would you fancy me for a son-in-law?'" Henry repeated in his loudest voice as if suspecting Caesar of sudden deafness.

"Son-in-law!" Caesar was magnificent. "When there is at most but a year or so's difference in our ages?"

Henry chuckled. "Can't be helped," he said soothingly. "You've no reason to object if Heather doesn't, and she doesn't, bless her heart! Do you, my dear?"

Caesar looked from one to the other, his face a study. "Is this—supposed to be humorous?" he asked.

Heather took his hand. "It's true, dear," she said. "Mr. Mathews has asked me to marry him, and I have said . . . yes." The last word was only a whisper.

Caesar sat down again, holding his brow. "And what, may I ask—will become of me?" he demanded pathetically.

Henry took the matter in hand, his face beaming. "You run and ask Jennings to bring the bubbly," he said to Heather, "while I explain to your father that I am really marrying the family."

* * *

The family said a great deal about the new engagement in very different days. Vilette was obviously gratified, John bewildered, and Bobbie delighted and not quite sure whether he ought to be. Effie burst into tears and ran away. Bruce, in the midst of the clamor, standing with his back turned looking out over the sea, turned suddenly to Henry with outstretched hand.

"I congratulate you, sir," he said.

And through it all Heather looked on, a little pale, but smiling determinedly, although she barely touched her brimming glass of champagne.

Priddy alone, was later on, downright in her disapproval. "What! That old man!" she said, for once forgetting her manners. "Old enough to be your father, Miss Heather." And then with genuine emotion. "What about your father and the children? and—"

"And me," was on the tip of her tongue, but she stopped in time.

"We're all going to live at Mr. Mathews' house," Heather explained gently. "I know it sounds absurd, but—"

"Well, I'm not living there, and that's flat," Priddy retorted. "Living there and standing by while you sacrifice yourself! . . . You think I don't know why you're doing it, my dear, but Priddy isn't a fool and she can see through most windows, even when they've got the blinds down. Oh, Miss Heather, don't do it, my dear, don't do it."

She was the most difficult of them all to cope with, but in the end Heather won her around, though she kept insisting that "it went against the grain," and that "it was wicked, that it was."

Then there was Effie. She crept up to Heather's room, and sat down in her lap as if she had been a child again, burying her face in Heather's neck. For a long time neither of them spoke, till Effie said in a whisper: "Nothing will ever be the same any more." And then, with a spark of her old pert interest: "And shall you call him Henry?"

"Darling," Heather said very tenderly, "he's so kind—and he loves us all. Think what it means for anyone to be willing to take us all to live in his home—not only me."

She might truthfully have said: "To live in his heart," for she knew it to be the truth and that in Henry Mathews' generosity he had found room for them all and would give them a great welcome.

Effie's face went down to its hiding place again, and she said. "I wish it had been Bruce—that's all. I should love to have lived with him."

Heather kissed her hair, then suddenly Effie asked brightly: "Can I be bridesmaid?"

Heather laughed at that. "You funny mite! . . . come along—we mustn't spend such a lovely afternoon indoors."

She thought thankfully that the worst was over, but later in the evening when the men had gone into the town—ostensibly to buy tobacco, for The Haven was four miles outside Weymouth — Vilette suddenly linked her arm in Heather's. "Let's go out," she said, restlessly.

CHAPTER XXI

Heather and Vilette went down to the sea and walked along the sands. Neither spoke for some time, till Vilette asked abruptly:

"Heather—do you hate it very much?" And then, as her sister did not answer, she said: "Of course I know why you're doing it."

And the silence fell again until she went on: "What a curse money is. If you've got it, you're not happy, and if you haven't, you're miserable, anyway—at least most people are."

"But you're happy?"

Vilette shrugged her shoulders. "Oh, I suppose so—I've got what I wanted—anyway—at least—"

She stopped, and Heather said: "At least—what?

"Only nothing ever seems as wonderful as you think it's going to be. Oh, I know I talked a lot of sentimental rubbish that night—before we left Tangley. I believed in it then, I really believed in it, but now . . ." She stopped abuptly.

Heather did not dare to ask what she meant, though presently she said half apologetically: "Perhaps we all expect too much—for ourselves I mean. I know I do."

"You!" Vilette said impatiently. "You're an angel of unselfishness. I just don't understand you . . ." She broke off, to say after a moment: "It's not expecting much to want to be loved, is it?" And then there was another jagged break before she said sullenly, as if the words were forced from her. "And Bruce doesn't love me."

"Oh, Vilette!"

"He doesn't," the younger girl insisted doggedly. "Do you think I don't know? He never kisses me unless I let him see that I expect him to—he's never once called me 'darling' or—or anything that I—I long to hear." She laughed angrily. "That's an admission, isn't it? And its true . . . I often think how I told you that I would make him love me—and that I knew I could . . . Well, I haven't, and that's all about it."

She took her arm away from Heather's and stood still, facing her.

"Do you think he loves me?"

Heather did not answer, and Vilette laughed and walked on again. "You see! . . . and you know him better than I do, at least I suppose you do . . . What was he like seventeen years ago, when you and he were sweethearts?" she asked suddenly. "Oh, you needn't mind telling me—I can't be hurt any more than I am now, and I want to know. I want to know if you were ever able to—to rouse more feeling—more emotion in him than I can! . . . Other men have been easy enough—but Bruce! She made a despairing gesture. "He isn't a lover at all—he behaves just like an ordinary friend." She laughed rather pitifully. "You see what a pass I've come to, to be able to tell you all this—I'm not really very good at turning myself inside out—but sometimes I feel as if I shall go mad when he—when he . . . Well! you don't answer," she said suspiciously. "You don't even try to make me believe that it's just my imagination when I think he's cold and—and quite indifferent. It's not as if I were plain—or stupid . . ." Her voice trembled ignominiously.

(To be Continued.)

"You're a pretty sharp boy, Tommy."

"Well, I ought to be. Pa strops me three or four times a week."

Hudson's Bay Company.

INCORPORATED 2ND MAY 1670.

BD WATCH FOR IT!

AH! IT'S HERE!

BAY DAY

ACT! ONE DAY—TOMORROW ONLY

(THURSDAY, MARCH 4 — 9 A.M. TO 6 P.M.)

● VICTORIA'S GREATEST ONE-DAY SALE ●

Read Your 8-Page BAY DAY Broadside

PHONE E 1826 IF YOU HAVE NOT RECEIVED YOUR BAY DAY BROADSIDE BY 6 O'CLOCK TONIGHT

OH! SUCH OUTSTANDING BARGAINS! SEE OUR BAY DAY WINDOWS!

To Make "Bay Day" Even Greater, We Present This Rare Sale of Manufacturers'

Holloware Samples

33 1/3 % OFF Regular Prices

- 300 Pieces in All
- One of a Kind
- These Samples Come Direct From Factory to Victoria

SALE PRICES From 85c to $19.65—Regular $1.25 to $29.50

Truly a rare sale, because only once in a great while does such a grand opportunity present itself . . . our buyer saw these samples—was so taken with them that he offered to buy them from the factory representative—a price was decided—and here they are at a 33 1-3 saving to you. Every piece is brilliant . . . new . . . and unwrapped for the first time!

What could be finer than a piece of this hollowware for the June bride's wedding gift, an anniversary, a birthday, Mother's Day, prizes or for home use and decoration?

These Are Just a Few of the 300-Piece Assortment

Casseroles, trays, salts and peppers, cake plates, cheese and cracker, entree dishes, gravy boats, cocktail shakers, pie plates, bread trays, candlesticks, table coasters, marmalade dishes, flower baskets, water jugs and a host of other practical pieces. Also a number of Sheffield reproductions. The sale price is marked on every piece.

"Bay" Third Floor

Hudson's Bay Company.

INCORPORATED 2ND MAY 1670.

EVERY ONE A WINNER!

This Morning's Values

1—UNBLEACHED SHEETS

Sturdy sheets that will stand plenty of wear and take many tubbings. And they'll soon bleach a snowy white. 3 sizes:

63 x 90. Each 1.00
72 x 90. Each 1.19
80 x 90. Each 1.29

"Bay" Street Floor

2—8 O'CLOCK FROCKS

150 new frocks in guaranteed vat-dyed fabrics. Famous "8 o'clock" styling and designs. Sizes 14 to 46 89c

3—EMBROIDERED SLIPS

Dainty, durable taffeta slips with suede finish. Lace and tailored styles . . . all are embroidered. Tea rose, white. Sizes 32-44 1.00

4—FACTORY CLEARANCE BED JACKETS

Imported English knitted wool jackets that would regularly sell at 1.00. Peach, blue and white. Special 50c

5—"LITTLE MISS MARKER" DRESSES

Adorable styles in colorful piques. Neat collars . . . puffed sleeves. Sizes 3 to 6 years. A "4-star" feature at 1.29

6—FOR OLDER GIRLS

—From 7 to 14 years the same type frocks in princess and swing styles. Red, green, brown, navy and polka dots 1.59

"Bay" Fashion Floor

7—VENUS CREPE HOSE

A lovely, sheer hose for everyday use . . . and so reasonably priced. Splendid range of colors 49c

8—SMART ANGELSKIN BLOUSES

Six attractive styles in white, eggshell, blue and peach. Sizes 14 to 20. A grand special for early-morning shoppers! 79c

"Bay" Street Floor

9—14-TOOTH GARDEN RAKES

English make, complete with handle. Wednesday morning special 39c

"Bay" Third Floor

10—WOMEN'S DRESSY SHOES

70 Pairs only! Smart, dressy shoes of smooth black leather. Sandal style . . . Cuban or high heels. All sizes 1.79

"Bay" Fashion Floor

11—MEN'S STURDY OXFORDS

Sizes 9 to 11 only. An exceptionally good value! Easy-fitting, comfortable Oxfords . . . panco and leather soles. Black 1.89

12—Final Clearance 100 Suits Men's Combinations

Harvey-Woods and Stanfield makes. Light and medium rib knits in fine cotton and wool mixtures . . . long sleeves . . . ankle length. Standard brands—were originally $1.95, $2.50 and $2.95. All sizes in the lot 1.39

"Bay" Street Floor

Cash and Carry Foods

HALF-DAY SUPER SPECIALS

Friar Tuna Flakes, fancy white meat, ¼'s, per tin 8c

Hudsonia Butter, first grade always, per lb. 30c
3 lbs. for 88c

Tiger Brand Fancy Cohoe Salmon, ½'s 2 tins 23c

Soda Biscuits, large wooden box. Special for 37c

Crawford's Pineapple, 2's. Per tin 9c

Soups, Aylmer, Vegetable, Tomato, Clam Chowder, large tin. Special for 5c

Coffee, H B C, pure, freshly ground. Extra Special, per lb. 13c

Heinz Tomato Ketchup, large bottle. Special 17c

Pure Dutch Cocoa. Special, per lb. 10c

Aylmer Tomato Juice, large jumbo tin for 10c

HALF-DAY SPECIALS IN OUR SERVICE MEAT DEPARTMENT

CHOICE CHOPS		TENDER STEAKS		MEATY ROASTS	
Veal, per lb.	25¢	Sirloin, per lb.	25¢	Rump, per lb.	20¢
Pork, per lb.	25¢	T-Bone, per lb.	22¢	Round Bone, lb.	12¢
Rib Lamb, per lb.	27¢	Round, per lb.	19¢	Pot Roasts, lb.	10¢
Loin Lamb, lb.	32¢	Shoulder, per lb.	12¢	H B Imperial, lb.	14¢
Mutton, per lb.	12¢	Leg Veal, per lb.	25¢	Shoulder Pork, lb.	18¢

Can YOU do this?

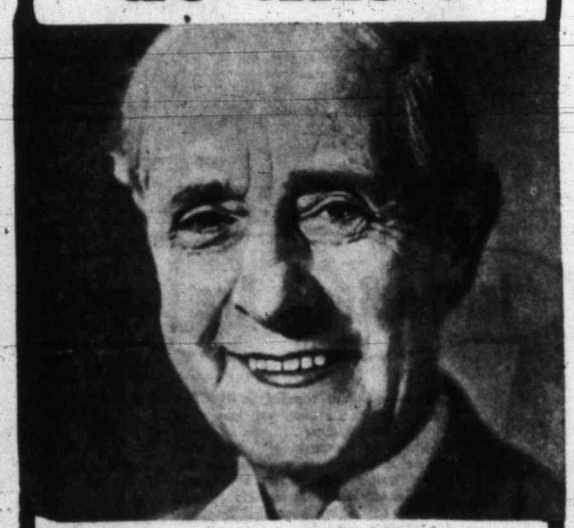

■ When you're 70 . . . feel like 50?

An actual photograph of the ripe old age of 70 at its best: free from chronic rheumatism, weakening stomach and liver troubles. Keep your system regular—regular as the clock. Remember your Beechams Pills—the Golden Rule of Health for ninety years.

Yes! —if you take BEECHAMS PILLS

Purely Vegetable 25c & 50c a Box LESS THAN A PENNY A DOSE

B

SIX HONORED IN FOREST BRANCH

Long Service Medals Awarded for Quarter Century of Faithful Work

Six members of the Provincial Forest Service who have each completed a quarter of a century continuously in that branch of the Department of Lands, are the proud possessors this week of illuminated addresses and silver medals, in recognition of long and faithful service. The awards were made on the occasion of the twenty-fifth anniversary of the branch.

Those honored include Col. M. V. Allen, Arthur G. Mumford, George R. MacKay, W. Llewellyn Thomas, Norman F. Pite and Wyatt S. Barclay, all of whom have seen the Forest Service grow from small beginnings up to its present status as a senior and most efficient branch of the civil service.

The presentations were made in the presence of members of the forestry division of the department, by Hon. A. W. Gray and Hon. F. M. MacPherson, the latter representing Premier Pattullo, who was out of town. The medals bear the insignia of the service, a tall conifer, crossed with the words "Forest Service," and are suitably inscribed.

What Today Means

"PISCES"

If March 3 is your birthday, the best hours for you on this date are from 9:30 to 11:30 a.m., from 1:30 to 3:30 p.m. and from 7:30 to 9:30 p.m. The danger periods are from 7:30 to 9:30 a.m., from 5:30 to 7:30 p.m. and from 9:30 to 11:30 p.m.

If you make up your mind to do so, you will be able to overcome any difficulty that might confront you on this day when the most important quality to possess is hopefulness, predicated on the knowledge that nearly all things are possible, if ones faith in oneself is unlimited. This ought to be a good day, in most lines of business, if there are no unexpected atmospheric changes. Avoid using any slipshod methods, if you wish to keep free from trouble. Be careful not to overtax your strength, this day, for from that cause, seemingly, trouble is liable to come. This is an auspicious day for a person seeking a reconciliation with someone with whom he or she has had a slight misunderstanding. Overestimation of values seems apt to occur, so be cautious in this respect. Be careful that through being absent-minded you do not have to take a number of needless steps, for that it appears, may be a common occurrence. Married and engaged couples, as well as those who are in love, will display good judgment if they refrain from having a long dissertation on any disagreeable subject.

If a woman and March 3 is your birthday, you were born on a day, and possibly at a time, conducive to making you want to have the last word in an argument. You should be a very industrious, quick-witted and far-seeing person. You are apt to discover, when things seem to be most discouraging, there is almost always an unexpected change for the better. Your mental attitude towards people you may now dislike is likely to undergo a radical change. Try now to see things in the same light they may be seeing them, make allowances if their viewpoint differs from yours, and you are liable to find yourself happier. As a lawyer, lecturer, actress, artist, broker, buyer, designer or newspaper woman you may make an enviable reputation. You should find married life most satisfactory. The child born on March 3, generally, from its earliest childhood, has a strong will. Although it must be taught obedience, care must be exercised that its strength of character or spirit is not weakened.

If a man and March 3 is your natal day, overcome your few faults, and your many fine qualities will meet with the recognition they deserve. You have it in your power to make yourself a really big man. Through the practice of medicine, dentistry, law, engineering, as well as journalism, publicity or educational work you may work yourself up to an outstanding position.

ISSUES WARNING TO MOTORISTS

Chief of Police Thomas Heatley issued a warning to motorists yesterday that 1937 licence plates must be secured immediately. Prosecutions against those who fail to comply are contemplated.

DOMINOES CAPTURE CAGE BATTLE FROM EVERETT

Australia Retains Cricket Supremacy By One-Sided Win

Home Eleven Will Keep Possession of Mythical "Ashes" by Decisive Victory Over England in Final Test Match by an Innings and 200 Runs —O'Reilly Best Bowler of Five-Game Series

MELBOURNE, Australia, March 3 (AP). — Australia retained world cricket laurels today, subduing England by an innings and 200 runs in the final encounter of the five-game series. Staging a great recovery after losing the first two tests, the Aussies won three successive matches to win the rubber.

The last phase of the deciding contest lasted only a few minutes this morning. With two wickets to fall, the tourists resumed their second innings, but the Australians dismissed the remaining batsmen before they had added to the overnight score of 165. England's initial attempt yielded only 239 runs against the home team's total of 604.

L. O'B. Fleetwood-Smith, Victorian slow bowler, captured the two wickets. W. Voce sent the first ball he received to C. L. Badcock in the outfield, while Kenneth Farnes was caught by L. Nash at deep mid-on. Hedley Verity made 2 not out.

BEST PERFORMANCE

Fleetwood-Smith returned the best bowling performance, capturing three for 36, W. J. O'Reilly obtained three for 58, E. L. McCormick two for 32 and L. Nash one for 34.

No charge was made for admission to the ground and 10,000 spectators were on hand to cheer the Australians' victory. With Farnes' dismissal, there was the customary dash by the players for the ball and stumps as souvenirs.

W. J. O'Reilly proved the victorious team's most consistent bowler. In the five tests the rangy New South Wales schoolmaster took twenty-five wickets with his spinning deliveries at a cost of 555 runs, while L. O'B. Fleetwood-Smith, Victorian googly expert, captured nineteen for 463 in the three contests in which he took part.

Although he did not maintain the splendid showing that marked his bowling in the first two tests, William Voce, Nottinghamshire coal miner, headed the English bowling averages with twenty-six wickets at a cost of 21 runs each. Kenneth Farnes, Essex, was not included in the team until the last two battles when he took eleven for 256.

THE SCORE CARD

Australia, 604.
England, first innings, 239.

England—Second Innings

C. Barnett, lbw, b O'Reilly	41
T. Worthington, c Bradman, b McCormick	6
J. Hardstaff, b Nash	1
W. H. Hammond, c Bradman, b O'Reilly	56
M. Leyland, c McCormick, b Fleetwood-Smith	28
R. E. S. Wyatt, run out	9
L. E. G. Ames, c McCabe, b McCormick	11
G. O. Allen, c Nash, b O'Reilly	7
H. Verity, not out	2
W. Voce, c Badcock, b Fleetwood-Smith	1
K. Farnes, c Nash, b Fleetwood-Smith	0
Extras	3
Total	165

Bowling

	O.	M.	R.	W.
E. L. McCormick	9	0	33	2
L. Nash	7	1	34	1
W. J. O'Reilly	19	6	53	3
S. J. McCabe	1	0	1	0
L. Fleetwood-Smith	13.2	3	36	3

FACES DEFEAT

MELBOURNE, Australia, March 2 (AP). — Overwhelming defeat faces England in the final cricket test match with Australia. With only two wickets to fall tomorrow the Mother Country requires 200 runs to stop the Antipodeans from winning by an innings.

Aided by a wicket made extremely difficult by overnight rain, the home bowlers routed their opponents today for totals of 239 and 165 for eight wickets. Battling throughout Friday and Saturday Australia compiled a record score of 604.

Victory will give the Aussies the series as the teams are tied with two wins each in the five-game series. England won the first two tests at Brisbane and Sydney but met defeat at Melbourne and Adelaide in the third and fourth encounters.

Australia's trundlers assumed the mastery when play was resumed this morning with the touring team's first innings total at 184 runs for four wickets. A drying wind following overnight rain allowed the bowlers to perform queer tricks on the treachorous pitch and although the batsmen played with extreme caution they were unable to solve the puzzling deliveries.

The close came with Verity and Voce batting, for former with two runs. The Nottinghamshire bowler had made one.

Score card:
Australia—first innings, 604.

ENGLAND

First Innings

C. Barnett, c Oldfield, b Nash	18
T. Worthington, h.w., b Fleetwood-Smith	44
W. H. Hammond, c Nash, b O'Reilly	14
M. Leyland, b O'Reilly	7
J. Hardstaff, c McCormick, b O'Reilly	83
R. E. S. Wyatt, c Bradman, b O'Reilly	38
L. E. G. Ames, b Nash	19
G. O. Allen, c Oldfield, b Nash	0
H. Verity, c Rigg, b Nash	0
W. Voce, stpd Oldfield, b O'Reilly	3
F. Farnes, not out	0
Extras	13
Total	239

Bowling

	O.	M.	R.	W.
E. L. McCormick	13	1	54	0
L. Nash	17.5	1	70	4
W. J. O'Reilly	23	7	61	5
Fleetwood-Smith	18	3	51	1

ASSOCIATION CHANGES NAME

Will Be Known as Victoria Fish and Game Protective Association

Endorsing the action of the executive, members of the Victoria and District Fish and Game Association at a meeting in the Chamber of Commerce, yesterday evening, voted to change the name of their organization to the Victoria Fish and Game Protective Association.

Called chiefly to deal with the Migratory Birds Act for 1937-38, the meeting brought forward the following dates for game seasons. Ducks, November 15 to January 31, with the proviso that if the season is curtailed it should start as late as possible and in any case not before November 15. Brant, from January 1 to March 1. Geese, same as ducks.

Members decided against the use of live decoys for duck hunting and voiced their disapproval of feeding ducks in season.

The suggestions brought forward will be submitted to the Affiliated Fish and Game Boards of Vancouver Island at their meeting at Nanaimo on March 18.

President Frank Moore reported on receiving a communication from the British Columbia Game Commission with regards to closing the areas of View Royal and Florence Lake. In the latter case it is suggested that an area 100 yards from the shoreline all around the lake be closed.

The meeting accepted the suggestion put forward by E. L. Tait, life member of the association, and instructed Secretary Jack Falkins to inform the authorities that the feeling of the association in matters of this nature was always to agree with the majority of the owners in the areas concerned.

After some discussion it was decided to call another meeting on Tuesday, March 9, at the Chamber of Commerce, to deal with the deer shooting season.

STEELE IN QUICK FIGHT KNOCKOUT

PHILADELPHIA, March 2 (AP).—Freddie Steele, of Tacoma, middleweight boxing champion, scored a technical knockout over Paul Pirrone, of Cleveland, after one minute and fifty-seven seconds of the first round in their scheduled ten-round non-title bout tonight. Steele weighed 158 and Pirrone 162.

Steele floored Pirrone five times and had the Cleveland fighter staggering around the ring in a daze before Spud Murphy stopped the slaughter.

A crowd of 8,000 was amazed at the quick ending.

Pirrone, who kept Steele waiting almost five minutes before entering the ring, came out crouching. Steele missed with a left and right, but knocked Pirrone down for a one-count with his third punch, a left to the jaw.

Captures Skate Title

LONDON, March 2 (AP).—Cecilia Colledge, brilliant young English skater, today added the figure skating title of the world to her British and European titles.

She was declared winner of the world's women's figure skating championship at Empress Stadium at conclusion of the free figures.

Megan Taylor, of Great Britain, placed second, and Vivianne Hulten, Sweden, third.

City Swimming Championships Will Be Staged

SECRETARY George Hone announced last night that the Vancouver Island Swimming League will stage a city championship gala at the Crystal Garden on March 15. About six or seven city titles will be at stake. It will be from this meet that Victoria's representatives will be selected to journey to Vancouver to compete in the second half of the British Columbia championships on March 30. Further details will be announced by league officials later.

PEDENS ONLY LAP BEHIND

Victoria Combination Gains Ground in New York's Six-Day Race

NEW YORK, March 2 (AP).—Three teams in the six-day bike race at Madison Square Garden were tied for the lead tonight. Roger Deneer and Gerard Loncke, of Belgium, had the edge on points, but were even in distance with Alvaro Georgetti, Italy, and Cor Wals, Holland, and Bobby Thomas, Kenosha, Wis., and Tino Reboli, Newark, N.J.

Three teams were only one lap behind, among them the Canadian brothers, Torchy and Doug Peden.

Standings at the forty-ninth hour:

	Miles	Laps	Pts.
Deneer-Loncke	829	6	143
Georgetti-Wals	829	6	107
Thomas-Reboli	829	6	57
Ignat-Diot	829	5	137
Peden-Peden	829	5	113
Aerts-Debruyger	829	5	98
Gerra-Di Pacco	829	4	158
Pignenburg-Slaats	829	0	96
Grillo-Debaets	828	5	69
Allen-Lands	828	5	56
Cohen-Testa	828	1	69
Saetta-Audy	827	5	116
Journey-Grimm	827	4	56

SANTA ANITA RACING

SANTA ANITA, Cal., March 2.—Results here today follow:

FIRST RACE—Three furlongs:
Margie Bell (Sietaff) ...$11.80 $6.00 $3.60
Luella W. (Saunders) ... 18.60 9.00
Midwick (Richardson) ... 2.60
Time, :34 2-5. Also ran: Our Crown, Andar, Iron Hills, Short Bread, Sonny Conard, Crown Made, Wiztown, Lady Painter, Caritre, Penchen, Valley Lad.

SECOND RACE—Six furlongs:
Silver Palm (Cimpanelli)..$11.20 $5.80 $4.00
High Martin (Gilbert) ... 26.40 12.00
Peace River (Dotter) ... 3.60
Time, 1:12 4-5. Also ran: Alice Jean, Altobank, Jabberie, Bonicon, Prevaricate, Happy Dinah, Miss Balko.

THIRD RACE—Mile and one-sixteenth:
Mickeys Man (Neves) $11.60 $5.40 $3.80
En Masse (Dotter) ... 3.80 3.20
Arson (Pollard) ... 4.20
Time, 1:45 4-5. Also ran: Panfern, Hell Imaate, Old Story.

FOURTH RACE—Mile and one-sixteenth:
Terrain (Dotter) ...$34.40 $13.00 $5.00
Blind Blarney (Burns) ... 8.60 4.40
Koterito (Robertson) ... 3.00
Time, 1:43 4-5. Also ran: Glynna, Cantrip, War Games, Red Neck, Poly Whisk.

FIFTH RACE—Six furlongs:
Our Carolyne (Dotter) ...$11.80 $5.40 $3.40
City Slicker (Corbett) ... 8.20 4.80
Campillo (Robertson) ... 3.20
Time, 1:11 2-5. Also ran: Masterpiece, Barcarolle, Indiantown, Genteel Lady, Blue Armor.

SIXTH RACE—Six furlongs:
The Shooter (Corbett) ...$14.40 $6.00 $4.60
Golden Era (Richards) ... 5.40 4.20
Upper Berth (Gilbert) ... 6.20
Time, 1:11 2-5. Also ran: Victorian Star, Brown Prodigy, Keene Jack, Percent, Cavour, Attraction.

SEVENTH RACE—One Mile:
Sharpshooter (Knapp) ...$4.20 $3.20 $2.60
Francesco (Corbett) ... 5.00 3.40
Rouge Et Noir (Peters) ... 3.80
Time, 1:38 3-5. Also ran: Watchfully, Sun Lamp, Winaspread, Not Asleep, No Dice.

EIGHTH RACE—Mile and one-sixteenth:
Paradun (Gray) ...$9.60 $4.80 $3.20
Hardware (Dotter) ... 7.40 4.40
Chartres (Pollard) ... 4.80
Time, 1:46 2-5. Also ran: Little Inac, Gertie, Apprentice, Le Miserable, Double Kerry, Kievan.

OVERNIGHT ENTRIES

FIRST RACE—Six furlongs:
San Jose ... 114
Bubbling Miss ... 100
Elstree ... 100
Starful ... 114
Nagsby ... 100
Cottingham ... 109
Hidden One ... 109
The Flower ... 117
Parawick ... 109
Our Mortisage ... 114
Shasta Spark ... 100
Tynemouth ... 114

SECOND RACE—Six furlongs:
Free Spirit ... 118
Moisson ... 118
Black Toreador ... 118
Black Rhapsody ... 109
Bert Reid ... 118
Erla ... 113
Bonnie Lass ... 113
Semaphore ... 118
Sandstone ... 113
Mary's Boy ... 105
Keleonard ... 105
Will Do ... 100

THIRD RACE—Mile and one-sixteenth:
Brass Bottle ... 109
Risotto ... 107
Old Maid ... 108
Bragger ... 112
Bakerstown ... 115

FOURTH RACE—Three furlongs:
Arunda ... 119
(A) Claudian ... 122
Mainstay ... 120
Fight On ... 122
(B) Inhale ... 119
(A) Antouri ... 122
Green Bottle ... 122
Mischief Time ... 122
(B) Grim Reaper ... 122
Ehasta Buddy ... 122
Cloud o' Dust ... 119
(C) Roy T. ... 122
(D) Indian Lodge ... 122
(D) Balking ... 119
Wacky Jick ... 122
(A) Maltadena & Lebaron entry.
(B) Whitney entry.
(C) Valdina Farm entry.
(D) Vanderbilt entry.

FIFTH RACE—Six furlongs:
Grog ... 115
Sir Ridgeway ... 110
Rushing By ... 110
Chancery ... 110
Balkan Land ... 112
Chryesis ... 107
Faithful Maud ... 105
Gay World ... 110
Some Good ... 116

SIXTH RACE—One mile:
Faust ... 114
Olev ... 109
Lockabout ... 104
Barnsley ... 109
Savernake ... 108
Hat Check ... 110
Billy I ... 104
Sallys Booter ... 114
Noble Count ... 114
Jimmie Cabaniss ... 110
San Luis Rey ... 112

SEVENTH RACE—Mile and one-eighth:
Criticize ... 107
American Emblem ... 109
Poco Diablo ... 109
Bolamola ... 114
Escolee ... 113
Early Hour ... 111
Happy Jester ... 104
Sweetman ... 109
Old Judge ... 109
Tritoma ... 102
Parity ... 113
Chiana ... 101

EIGHTH RACE—Mile and one-sixteenth:
Borsodi ... 115
Miss Bam ... 102
Bahamas ... 112
McCarthy ... 107
Ebony Lady ... 109
Plucky Jack ... 112
Undulate ... 113
Jovius ... 117

NINTH RACE Substitute—Six furlongs:
Sky o' Blue ... 113
Saxlen ... 105
Backlog ... 118
Deerfly ... 118
Khayyam ... 116
Merry Caroline ... 113
Bosworth ... 105
Tarara ... 100
Southern Way ... 118
Double Trouble ... 105
Natures Dream ... 112
Jocks Image ... 113

Boxing Dates Arranged

MONTREAL, March 2 (AP).—The Dominion amateur boxing championships, sanctioned by the Amateur Athletic Union of Canada, will be staged here, May 19 and 20, it was announced today.

Turned In Best Score

FREDDY PAINTER

Eighteen-year-old shotmaker from the Gorge Vale Golf Club, who held the spotlight during the opening day's play in the ninth annual Empress Mid-Winter tournament, which is now in progress at the Oak Bay course. Freddy, who won the handicap championship four years ago at Colwood, shot a sensational 69, which equalled par, to walk off with the low gross honors for the day. He was forced to share handicap medalist honors with John Walton, a clubmate, as both had net scores of 67. Freddy is still in the running for the E. W. Beatty honors, as he won his first round match yesterday with a 3 and 1 decision over another clubmate, J. Sangster.

Detroit Wings in Ice Victory Over Montreal Maroons

National League Champions Score 7-4 Victory Over Second Place Squad in Canadian Section—Marty Barry Scores Three Goals for Winners —Chicago Hawks Defeat Boston Bruins, 4-2

MONTREAL, March 2 (AP).—Detroit Red Wings went on a scoring rampage tonight to paste a 7-4 defeat on Montreal Maroons and increase their National Hockey League sectional lead to nine points over Boston Bruins.

Working on a four-goal margin made through the first period when Maroons' defence was exceptionally weak, Wings matched the Montrealers' goal for goal after Stew Evans counted the first Montreal tally early in the second period.

Big Marty Barry, pivot of Red Wings' ace first line, led the scoring parade with three goals after Gord Pettinger, Sid Howe, Ebbie Goodfellow and Bucko McDonald had each shot a single in the opening period. Besides Evans, Russ Blinco, Earl Robinson and Bob Gracie scored for Maroons.

Summary

First Period—1, Detroit, Pettinger (Bruneteau, Howe), 3:24; 2, Detroit, Howe (Pettinger), 10:29; 3, Detroit, Goodfellow (Sorrell), 14:35; 4, Detroit, McDonald (Pettinger, Howe), 16:45.

Second Period—5, Maroons, Evans (Ward, Northcott), 4:12; 6, Maroons, Robinson (Trottier), 9:50; 7, Detroit, Barry (Aurie, Lewis), 13:02; 8, Maroons, Gracie (Conacher, Marker), 18:17; 9, Detroit, Barry (Aurie), 19:37.

Third Period—10, Maroons, Blinco (Trottier), 4:35; 11, Detroit, Barry, 17:10.

HAWKS BEAT BRUINS

BOSTON, March 2 (AP). — Chicago Black Hawks checked Boston Bruins' drive for National Hockey League sectional leadership tonight by thumping out a 4-2 victory over the second-place Bostonians.

It was the third time this season the Hawks escaped defeat on Boston ice. The Bruins, defeated and tied by the Hawks in previous Boston clashes, jumped into an early lead when Cooney Weiland scored. But the visitors rammed in the next four counters by Mush March, Paul Thompson, Pete Palangio and Johnny Gottselig. Bill Cowley ended the scoring late in the final session with a Boston goal.

Officials—Campbell and Stewart.

Summary

First Period—1, Boston, Weiland (Goldsworthy), 11:19; 2, Chicago, March (Trudell), 14:10.

Second Period—3, Chicago, Thompson (Burke, Romnes), 13:00; 4, Chicago, Palangio (Kelly), 17:58. Penalties: Burke, Blair.

Third Period—5, Chicago, Gottselig, 3:42 5, Boston, Cowley, 15:12. Penalties: Clapper (major), Palangio (major), Schmidt (major), Blair, Hollett, Levinsky.

Battles Stephens In Main Event

REX CAREY

VICTORIA scrapper and British Columbia middleweight champion, who battles Nels Stephens, Work Point boxer, in the main event of tomorrow evening's fisticuffs show at the Esquimalt Athletic Association Hall, Fraser Street. Finalists in last season's British Columbia amateur championships, the boys are slated to step five rounds. Seven other bouts with the first boxers entering the ring at 8:30 o'clock will complete the attractive programme.

MADISON SQUARE LAUNCHES SUIT

NEW YORK, March 2 (AP).—Madison Square Garden's threatened legal reprisal as the result of the collapse of plans to pit Max Baer against Bob Pastor in a ten-round bout March 19 became a reality tonight. Suits were instituted against Baer and his manager, Ancil Hoffman, and two British promoters.

John Reed Kilpatrick, president of the Garden, announced suit had been instituted for $50,000 against Baer and Hoffman charging violation of a contract with the Garden.

A suit for a like amount has been brought against Alfred C. Critchley, Calgary-born British promoter, and his match-maker, Syd Hulls, charging them with interfering with the Garden's "contractual rights" in signing Baer for two fights in London, the first scheduled for April 15.

ADA MACKENZIE IS PACE-SETTER

HAMILTON, Bermuda, March 2 (AP).—Ada Mackenzie, former champion from Toronto, led the qualifiers in Bermuda's women's golf championship today when she shot the Riddells Bay course in 77. Miss Allen, of Toronto, was runner-up for the medal with an 83.

BILLY BUXTON STOPS ISRAEL

Victorian Punches Veteran Seattle Boxer Into Submission in Third

SEATTLE, March 2 (AP). — Billy Buxton, of Victoria, continued his march through the featherweight ranks tonight by knocking out Able Israel, veteran Seattle fighter, in the third round of a scheduled eight-round main event.

The southpaw Canadian landed a hard left flush to Israel's chin and he went down for the full count.

Buxton dropped Israel twice in the second round, but the veteran managed to stagger up and finish the frame. The blows showed their effect in the third round, however, and Buxton finished off the job without much trouble.

TRADED FREELY

Israel's experience stood him in good stead in the opening round and he traded punches freely with the Victoria firecracker.

It was Buxton's fight, though, from the start and his left-handed style had Israel either guessing or on "dream street."

Frankie Lembo, 135, Seattle, using an educated left hand, punched out an eight-round decision over King Tut H, 132, Spokane, in the semi-windup.

Leonard Bennett, 147, Spokane, took a decision in eight rounds over Gorilla Lancaster, Spokane, in a slow bout, marked by much infighting. Bennett got an edge by aggressive tactics.

Paul Styger, 153, Las Vegas, Nev., won a four-round decision over Alan Franks, 143, Bellingham, Wash., by scoring four knockdowns, though Franks would not stay put.

Ray Price, 123, knocked out Ray Oriente, 120, Los Angeles, in the second round of four.

PLAY OPENS IN BOWLING MEET

Good Matches in Opening Round of Carpet Bowling Tournament

Featured by keen competition in the open singles play in the Victoria Carpet Bowling League opened yesterday evening at the Crystal Garden.

Two fixtures were played in the Hislop trophy series and resulted in decisive victories for the Eagles "A" and the H.B. Beavers.

Results follow:

HISLOP TROPHY

Eagles "A" 26, C.G. Ramblers 12.
H.B. Beavers 22, S.O.E. Repulse 8.

OPEN SINGLES

P. Babcock 15, G. Knight 13.
R. Chasman 16, J. Cattroll 14.
J. Mercer 15, E. Smith 14.
G. Carey 22, J. Dunan 10.

TONIGHT'S DRAW

Hislop Trophy

8:00—Britannia Rustlers vs. S.O.E. Hood, S.O.E. Victory vs. Britannia Royals, S.O.E. Nelson vs. Britannia Rovers, Eagles "A" vs. C.G. Pirates. Referee, P. Waterhouse.

ARCADE ALLEYS

Commercial Tenpin League — Beavers won two games from Arcades; Daily Colonist won two games from Rollers.

OLYMPIC ALLEYS

Women's Commercial Fivepin League—Easy Aces won three games from Merry Macs; Beacon Hill won two games from Scott & Peden, Ltd.; Radiants won three games from Lucky 13; Olympians won three games from the Crescents; Coast Hardware had a bye.

C.P.R. Fivepin League — Lawn Bowlers won three games from E. & N. Shops.

C.Y.P.C. Fivepin League—Moguls won two games from Red Devils; Shamrocks won two games from Little Wonders; Tigers won two games from Flashes.

Senior Tenpin League—Pantorium won three games from Watson's Men's Wear; Straiths, Ltd., won three games from Daily Times.

Daily Times Fivepin League — Circulators won three games from Columeens; Headlines won three games from Keytappers; Displays won three games from Deckhands; Linoleers won two games from Metalites; Copycutters won three games from Classifiers.

HOCKEY STANDINGS

CANADIAN SECTION

	W.	L.	D.	Goals F.	Goals A.	Pts.
Canadiens	23	13	5	106	93	51
Montreal	16	17	8	95	94	40
Toronto	18	20	3	103	103	39
Americans	13	25	4	94	131	30

AMERICAN SECTION

	W.	L.	D.	Goals F.	Goals A.	Pts.
Detroit	22	16	9	115	81	53
Boston	19	17	6	99	103	44
Rangers	18	20	3	101	88	43
Chicago	12	23	6	79	99	30

COAST LEAGUE

	W.	L.	D.	Goals F.	Goals A.	Pts.
Portland	19	15	5	87	88	43
Vancouver	15	12	8	108	84	38
Spokane	13	17	7	81	93	33
Seattle	13	18	4	76	105	30

ART CHAPMAN LEADS VICTORIA SQUAD TO FINE CAGE VICTORY

Races Through Everett Quintette for Twelve Points in Sensational 33-24 Decision—Win Places Team in Final—Walla Walla Eliminates Wheeler-Osgood, 40-27—Dominoes Show Form

SEATTLE, March 2 (AP).—Victoria Dominoes and Walla Walla Mitchells reached the championship stretch of the Pacific Northwest A.A.U. basketball tournament here tonight by winning through the semi-finals. The Canadians shot their way to an easy 33-24 victory over the Everett Broadway Clothiers. Walla Walla sprang the biggest upset of the tournament by dropping Tacoma Wheeler-Osgood's collection of former college stars, 40-27.

HANK ROWE

Victoria and Walla Walla will play at 9 p.m. tomorrow for the title and a trip to the National A.A.U. basketball tournament in Denver.

Everett started off with a 3-0 lead, but Victoria tied it, forged two points ahead and was itself tied at 5-5. A moment later, the Canadians poked in a basket and held the lead through the rest of the game.

Ben Franklin, of Seattle, ousted the Spokane Scalpers, 33 to 24, in the consolation play, and Alpine Dairy, of Seattle, defeated the Aberdeen Gilmore Oilers, last year's champions, 38 to 29, in the same round.

Ben Franklin and Alpine play at 2 p.m. tomorrow and Everett and Tacoma at 3 p.m. to decide which two teams meet at 8 p.m. in the play-off for third place.

SHOW GREAT FORM

The Dominoes demonstrated themselves as a polished team and a fancy collection of ball hawks in erasing Everett. Art Chapman led the Canadian attack with twelve points and Dixon was high for Everett with six.

Hard, close checking by the Dominoes kept the Everett team from many close shots, while the Canadians had a marked edge on the offensive.

Two Everett centres, C. Taylor and Gordon, gave the tip-off to their team most of the time, but loss of the ball on these occasions apparently did not bother the Dominoes greatly. By half-time, Victoria had a lead of 23-10.

SUMMARIES

Victoria—A. Chapman (12), Webster (7), R. Taylor (2), C. Chapman (3), Rowe (7), Davies, Mottishaw (2), Coates. Total, 33.

Everett—Dixon (6), R. Hutchinson (2), C. Taylor (1), C. Hutchinson (6), Britt (2), Wilson (2), Jacobsen, Gordon (5). Total, 24.

Half-time score: Victoria 23, Everett 10.

Referee, Perry Mitchell; umpire Jimmy Mitchell.

Bremerton Cagers Play Three Games Saturday Evening

WITH Bremerton hoop squads providing the opposition for local quintettes, three inter-city exhibition fixtures will be played at the Victoria High School Saturday evening. West Saanich Mercantiles and Bremerton Active Club will battle in the feature attraction. Gainers Superiors, local senior "A" women's champions, will oppose Bremerton girls in the second game, while Liberty Cafe and the National Bank squad of Bremerton will clash in the curtain raiser at 7:30 o'clock.

THREE SOCCER GAMES CARDED

Mid-Week Football Elevens Have Full Schedule—Bays Battle Longshoremen

With all six clubs scheduled to see action, three Pendray Cup fixtures will be played this afternoon by the Victoria and District Football League squads.

Spencers, present holders of the cup, will oppose the James Bay Wanderers at Heywood Avenue with Joe Obee tooting the whistle. At Admirals Road, Navy will be at home to the Garrison. McMillan is the arbiter. The third match on the programme will see the Hudson's Bay opposing the Victoria Longshoremen at the Royal Athletic Park. Percy Shrimpton will officiate.

Kick-offs are set for 2:30 o'clock.

Navy line-up follows: Mundie, Hibbert, Dovey, Hutton, Robinson, Palmer, Brown, Young, Cockrill, DeCosta and Hay.

Hudson's Bay — Renfrew, Wyatt, O'Connell, Williamson, Kennedy, Ferguson, Fish, McBride, Fogden, Preston and Oakman. Sub., Stokes.

James Bay Wanderers—C. Sadler, Brown, Knapp, W. Sadler, D. White, Geoghegan, Ball, Hood, Davidson, L. Gelling and W. Gelling.

Players are asked to meet at Heywood Avenue at 2 o'clock.

KENT'S
FREE WIRING
On Any
Moffat Electric Range
KENT'S
641 Yates Street

W. & J. WILSON
Established 1862
Jaeger Woollens — Burberry Coats
Men's and Boys' Clothes
1217 GOVERNMENT STREET PHONE G 5013

"Island Beers Are Best"

When you have traveled to the East and South . . . when you have tried other brands of beer . . . you will agree with many hundreds of others that there is nothing so satisfying as the good malt-and-hops lagers of Vancouver Island. Silver Spring and Phoenix Export Lager have been first in popularity throughout British Columbia for more than 80 years.

FOR HOME DELIVERY
PHONE E 0032

PHOENIX
EXPORT LAGER
SILVER SPRING

This advertisement is not published or displayed by the Liquor Control Board or by the Government of British Columbia

Favorites Advance In Opening Rounds Of Empress Tourney

Ranking Players Gain Victories in Mid-Winter Golf Meet at Oak Bay Course—Freddy Painter And Miss Jane Warter Win Opening Matches

Paced by Freddy Painter, eighteen-year-old co-medalist, Lee Steil, ranking Seattle divoter, Ernie Ketcham, another Sound city star, Dick Cox and Alan Taylor, favorites advanced en masse into the second round of the men's handicap event for the E. W. Beatty Trophy yesterday at the Oak Bay links as eliminations opened in the ninth annual Empress mid-Winter golf tournament. Outside of a few drops of rain late in the afternoon another ideal golfing day greeted the field of 133 competitors in both divisions.

Painter, who turned in a smart 69 during the qualifying round on Monday, eliminated one of his Gorge Vale mates by disposing of J. Sangster, 3 and 1. Steil shot a snappy 72, out in 34 and back in 38, to push D. B. Morgan, also Seattle, into the first flight via a 2 and 1 result, while Dick Cox came through against C. H. Howell, 5 and 4. Ernie Ketcham ousted Clyde Banfield, young Gorge Vale player, 3 and 2, while Alan Taylor went to the seventeenth to account for Ernie Brachat, 2 and 1.

GREAT VICTORY

Ted Slingsby came back with a fighting heart to pull defeat out of the fire in his match with W. C. Mearns. Ted won out at the twentieth after being five down and six to go. It was remarkable comeback to say the least. One of the surprises of the day was the defeat of John Walton, who shared medalist honors with Painter. Walton went out before the steady play of Joe Newberger, Seattle, two up.

Miss Jane Warter, Victoria Golf Club, who headed the qualifying test, emerged victorious over Mrs. D. B. Morgan, Seattle, in her opening round tussle, 5 and 3. Favori s also marched into the second rounds in this section. Mrs. S. Enke, formerly Peggy Allen, finalist four years ago, eliminated Mrs. Darimont, 3 and 2, and is favored to reach the final. Most of the matches were keenly fought with the select gaining the decisions at the finish.

CHAMPIONSHIP

F. Painter defeated J. Sangster, 3 and 1.

W. C. Fisher (Calgary) defeated Alan Riches, 3 and 1.

Lee Steil (Seattle) defeated D. B. Morgan (Seattle), 2 and 1.

O. Cox defeated J. H. Wilson, 1 up.

J. F. Ellis (Vancouver) defeated W. H. McMillan, 1 up.

A. R. McMillan (Grand Prairie) defeated R. Edgell, 1 up.

R. F. Cox defeated C. H. Howell, 5 and 4.

H. J. Bird defeated Vic Painter, 2 and 1.

J. Newberger (Seattle) defeated J. Walton, 2 up.

J. E. Goldring defeated C. A. Hinkle, 3 and 2.

T. O. Mackay defeated C. W. Nicholl (Penticton), 3 and 2.

P. F. Glaser (Seattle) defeated W. C. Merston, 5 and 4.

Ted Slingsby defeated W. O. Mearns, at the twentieth.

E. J. Ketcham (Seattle) defeated C. E. Banfield, 3 and 2.

Alan Taylor defeated E. Brachat, 2 and 1.

L. J. Hibberson defeated Cedric Walker, 3 and 1.

Second Flight

Dr. McNiven defeated W. R. Jones (Spokane), 5 and 4.

Col. Niven defeated R. H. B. Ker, 5 and 4.

Jimmy Simpson defeated Gus Lyons (Vancouver), 3 and 2.

P. Bent (Penticton), defeated W. J. Johnstone, 1 up.

J. P. Alexander defeated T. Sutherland (Vancouver), 3 and 2.

T. H. Horne defeated Dave Randall, 3 and 2.

Alex Rose (Seattle) defeated J. F. Dick, 6 and 4.

J. C. Beveridge (Calgary) defeated T. Chester (Winnipeg), 3 and 2.

J. C. Pendray defeated L. A. Lewis (New Westminster), 4 and 3.

J. R. Kingham defeated W. Perkins, 3 and 2.

R. W. Gibson defeated C. H. Rutherford, 3 and 2.

A. Hurst defeated W. L. MacIntosh, 5 and 3.

Ross Hocking defeated Bill Steedman (Seattle), 4 and 2.

R. C. Field defeated E. G. Sick (Seattle), 3 and 1.

R. F. Castle defeated D. McGregor (Vancouver), at the nineteenth.

J. N. Findlay defeated G. Y. Simpson, at the nineteenth.

Fourth Flight

E. D. Todd won from George Fitch (Vancouver), by default.

A. Buckler defeated Capt. G. Wilder, at the nineteenth.

H. H. Allan won from P. Moore (Winnipeg), by default.

W. Munro defeated E. N. Horsey, 3 and 2.

Frank Burns (Seattle) defeated A. C. Stickley, 4 and 3.

WEDNESDAY'S DRAW

Championship

9:45—Painter vs. Fisher.
9:50—Steil vs. Cox.
9:55—Ellis vs. McMillan.
10:00—Bird vs. R. F. Cox.
10:10—Newberger vs. Goldring.
10:15—Mackay vs. Glaser.
10:20—Slingsby vs. Ketcham.
10:25—Taylor vs. Hibberson.

First Flight

9:00—J. Sangster vs. Riches.
9:05—Morgan vs. Wilson.
10:05—McMillan vs. Edgell.
9:15—Howell vs. Painter.
9:20—Walton vs. Hinkle.
11:25—Nicholl vs. Merston.
9:35—Mearns vs. Banfield.
9:40—Brachat vs. Walker.

Second Flight

10:35—McNiven vs. Niven.
10:40—Simpson vs. Bent.
10:45—Alexander vs. Horne.
10:50—Rose vs. Beveridge.
10:55—Pendry vs. Kingham.
11:00—Gibson vs. Hurst.
11:05—Hocking vs. Field.
11:10—Castle vs. Findlay.

Third Flight

11:15—Jones vs. Ker.
11:20—Lyons vs. Johnstone.
10:30—Sutherland vs. Randall.
11:30—Dick vs. Chester.
11:35—Lewis vs. Perkins.
11:40—Rutherford vs. MacIntosh.
11:45—Steedman vs. Sick.
11:50—McGregor vs. Simpson.

Fourth Flight

1:40—Todd vs. Buckle.
12:00—Urquhart vs. Thompson.
12:05—Allan vs. Peden.
12:10—Hall vs. Husband.
9:30—Paret vs. Munro.
12:15—Blaney vs. Dennison.
12:20—Burns vs. Featherstone.
11:55—Quincey vs. Gordon.

Men's Open

2:30—Painter vs. Hibberson.
2:35—Ketcham vs. Riches.
2:40—Ellis vs. Randall.
2:45—Steil vs. Mackay.
2:50—Taylor vs. Sangster.
2:55—Cox vs. Wilson.
3:00—Slingsby vs. Edgell.
3:05—Vic Painter vs. Banfield.

WOMEN'S HANDICAP

First Flight

Miss J. Warter defeated Mrs. D. B. Morgan (Seattle), 5 and 3.

Mrs. R. C. Field defeated Miss I. Carey, 1 up.

Mrs. A. Dowell defeated Mrs. A. L. Scott, 6 and 4.

Mrs. Macfarlane defeated Mrs. H. H. Allan, 5 and 3.

Mrs. H. Paterson defeated Mrs. C. W. Pangman, 6 and 5.

Mrs. H. Bennett defeated Mrs. G. Lyons (Vancouver), 3 and 1.

Miss J. Campbell defeated Mrs. W. W. Lawson, 1 up.

Mrs. A. Watson defeated Mrs. A. S. G. Musgrave, 2 up.

Mrs. A. C. Stickley defeated Mrs. R. Hadley, 4 and 2.

Mrs. S. Enke defeated Mrs. Darimont, 3 and 2.

Mrs. H. N. Lay defeated Mrs. L. C. Boyd, 7 and 6.

Mrs. Z. Huse defeated Mrs. Horsford, 2 up.

Mrs. B. R. Philbrick defeated Mrs. E. P. Gillespie, 3 and 2.

Mrs. Howard defeated Mrs. E. D. Todd, 2 up.

Miss N. Wilson defeated Miss D. Scott, 4 and 3.

Miss E. Heisterman won from Mrs. J. Willis, by default.

Second Flight

Mrs. H. N. Sheffield defeated Mrs. T. Moulds, 2 and 1.

Mrs. J. Gray defeated Mrs. E. V. Klein (Spokane), 6 and 5.

Mrs. Tyhurst defeated Mrs. Nickson, 1 up.

Mrs. A. Morkill defeated Mrs. R. W. Jones (Spokane), 1 up.

Mrs. C. E. Wilson defeated Mrs. Darcus-Hodder, 5 and 4.

Mrs. F. Hall defeated Mrs. J. L. McIllree, 1 up.

Mrs. H. B. Combe defeated Mrs. J. H. Richardson, 6 and 4.

Miss K. Sheret won from Mrs. C. E. Blaney, by default.

WEDNESDAY'S DRAW

Women's Handicap

12:25—Miss Warter vs. Mrs. Field.
12:30—Mrs. Dowell vs. Mrs. Macfarlane.
12:35—Mrs. Paterson vs. Mrs. Bennett.
12:40—Miss J. Campbell vs. Mrs. Watson.
12:45—Mrs. Stickley vs. Mrs. Enke.
12:50—Mrs. Lay vs. Mrs. Huse.
12:55—Mrs. Philbrick vs. Mrs. Howard.
1:00—Miss N. Wilson vs. Miss E. Heisterman.

First Flight

1:05—Mrs. Morgan vs. Miss Carey.
1:10—Mrs. Scott vs. Mrs. Allan.
1:15—Mrs. Pangman vs. Mrs. Lyons.
1:20—Mrs. Lawson vs. Mrs. Musgrave.
1:25—Mrs. Hadley vs. Mrs. Darimont.
1:30—Mrs. Boyd vs. Mrs. Horsford.
1:35—Mrs. Gillespie vs. Mrs. Todd.
Miss D. Scott, a bye.

Second Flight

1:45—Mrs. Sheffield vs. Mrs. Gray.
1:50—Mrs. Tyhurst vs. Mrs. Morkill.
2:00—Mrs. Wilson vs. Mrs. Hall.
2:05—Mrs. Combe vs. Miss Sheret.

Third Flight

2:10—Mrs. Moulds vs. Mrs. Klein.
2:15—Mrs. Nickson vs. Mrs. Jones.
2:20—Mrs. Darcus-Hodder vs. Mrs. McIllree.
2:25—Mrs. Richardson vs. Mrs. Blaney.

BRAKES
TESTED FREE
SPECIALIZED SERVICE
ALL TYPES OF BRAKES RELINING AND ADJUSTING
BOULTBEE
(VICTORIA) LTD. 1100 YATES ST.

DON'T OPERATE
For
ENLARGED PROSTATE
Or Any Urinary Ills of Men
CONSULT US
Book on "Loss of Manhood and Other Ills of Men," with treatment for Enlarged Prostate WITHOUT OPERATION. Diagnosis Form. Testimonials and advice in plain envelope. Free by mail. Our Specialty —Treatment by mail without personal interview.
ENGLISH HERBAL DISPENSARY LTD.
1359 Davie St., Vancouver, B.C.
Established in Vancouver 12 Years

APPLE MARY — By Martha Orr

TODDY — *Blows Good* — By George Marcoux

POPEYE — By Segar

NAPOLEON AND UNCLE ELBY — By Clifford McBride

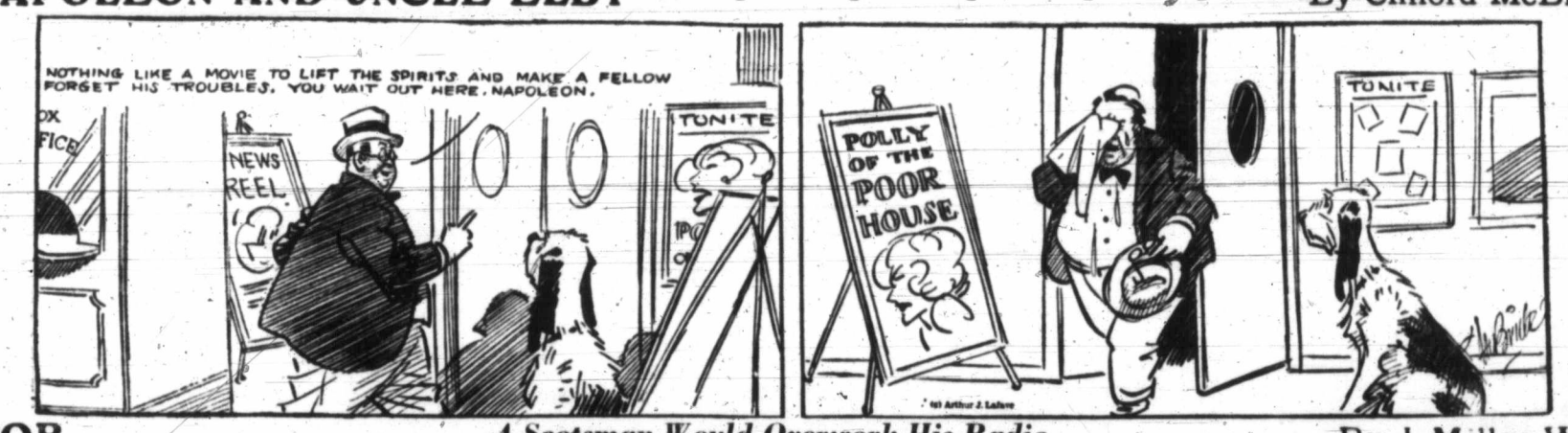

POP — *A Scotsman Would Overwork His Radio* — By J Millar Watt

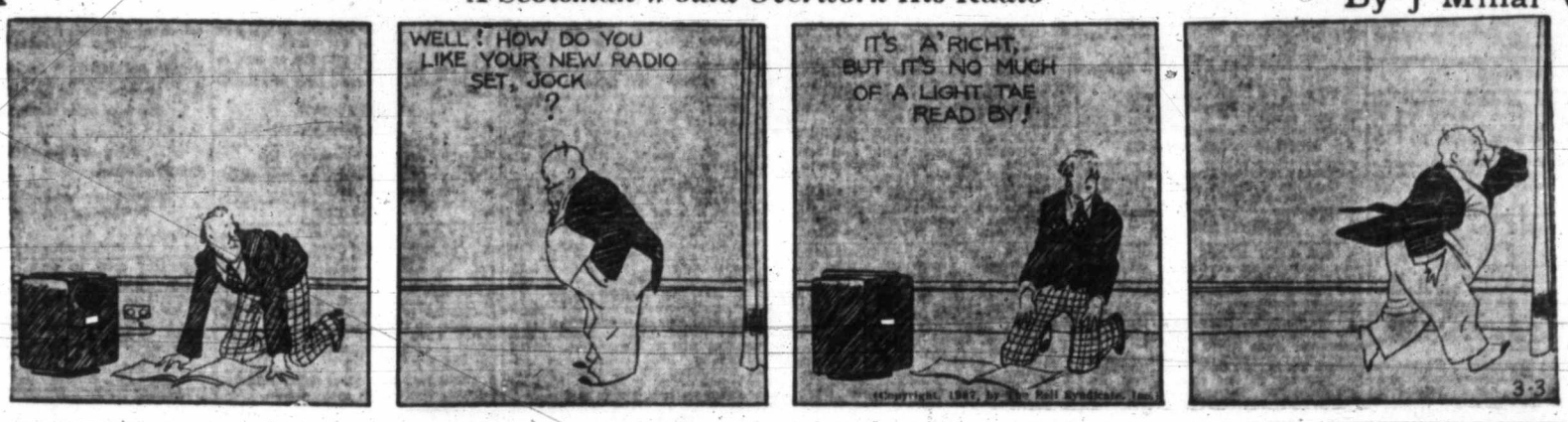

TILLIE THE TOILER — *A Test of Friendship* — By Westover

DIXIE DUGAN — *Enter, Please!* — By J P McEvoy and J H Striebel

Business and Professional Directory, Want Ads

The Daily Colonist

RATES FOR CLASSIFIED OR WANT ADVERTISEMENTS

Two cents a word each insertion; twelve cents a word a week, with a minimum of ten words, cash with order. No advertisement accepted for less than twenty-five cents.

Death and Funeral Notices, $1.50 first insertion; $1.00 for each additional insertion. Marriages, Cards of Thanks and In Memoriam Notices, $1.50 per insertion.

Birth Notices, $1.00 per insertion.

Business or Professional Cards of two lines or under, $2.50 per month. Additional space at $1.25 per line per month.

Advertisers who desire may have replies addressed to a box at The Colonist and forwarded to their private address. A charge of ten cents is made for mailing replies. In this case add three words ("Box..... Colonist") to the count for the number of words.

Out-of-town readers of our advertisements ask advertisers to give address as well as phone numbers, as it is not always possible to communicate through the phone.

Any claim for rebate on account of errors or omissions must be made within thirty days from the date of the same, otherwise the claim will not be allowed.

The Colonist will not be responsible for more than one incorrect insertion of any advertisement ordered for more than one issue.

The Colonist service is available every day from 8 a.m. to 10 p.m., excepting Sunday. Just call Empire 4114.

To insure insertion, Classified Ads should reach The Colonist before 10 p.m. on the day previous to publication.

Classified Ads for The Sunday Colonist will be accepted up to 12 p.m. on Saturdays.

CLASSIFICATIONS

Acreage for Rent 83
Acreage for Sale 82
Acreage Wanted 84
Agent Wanted 14
Autos for Hire 48
Automobiles 65
Births .....
Bicycles and Motorcycles 40K
Boats and Launches 47
Building Material 40A
Business Directory 33
Business Opportunities 75
Cards of Thanks 4
Church Notices 9
Clothing, Furs, Shoes, Etc. 40B
Coming Events 10
Dancing 25
Deaths 2
Dressmaking 28
Educational 23
Farms for Rent 86
Farms for Sale 85
Farms Wanted 87
Flats and Apartments to Rent 53
Flats and Apartments Wanted 54
Flowers .....
For Sale—Miscellaneous 40
Furniture 40D
Fuel 40O
Funeral Directors 6
Furnished Houses for Rent 55A
Furnished Rooms for Rent 49A
Furnished Rooms Wanted 50A
Hairdressers and Beauty Specialists 21A
Halls to Rent 26
Hotels 46
Housekeeping Rooms to Rent 51
Housekeeping Rooms Wanted 52
Houses for Sale 78
In Memoriam 5
Listings Cancelled 77
Lost and Found 29
Machinery 64
Market Specials 35
Marriages 3
Miscellaneous 37
Money to Loan 31
Monumental Works 8
Music 24
Musical Instruments 40E
Nursery Stock, Plants, Etc. 40H
Nursing and Convalescent Homes 20
Personal 21
Professional Directory 34
Property for Sale 80
Property Wanted 81
Poultry and Livestock 42
Radio 40F
Room and Board 47
Room and Board Wanted 48
Situations Wanted—Female 18
Situations Wanted—Male 17
Stoves, Ranges, Furnaces 40L
Summer Resorts 61
Swaps 41A
Teachers Wanted 15
Timber 74
To Exchange—Real Estate 76
To Rent—Miscellaneous 58
Unfurnished Houses to Rent 55B
Unfurnished Rooms Wanted 50B
Wanted—Female Help 14
Wanted—Male Help 13
Wanted—Miscellaneous 41
Wanted to Borrow 32
Wanted to Buy—Houses 79
Wanted to Rent—Houses, Unfurnished 57B
Wanted to Rent—Miscellaneous 59
Will Trade 22
Wood 33

1 BIRTHS

JOHNSON — To Mr. and Mrs. Arnold (Andy) Johnson (nee Madeline Pewson), at St. Joseph's Hospital on Tuesday March 2, a daughter.

2 DEATHS

WALKER—At St. Joseph's Hospital, on March 1, 1937, Helen Walker, wife of Laurence H. Walker, of South Pender Island, aged forty-six years, born in Victoria.
The remains are resting in Hayward's B.C. Funeral Chapel and will be forwarded on tonight's boat to Mayne Island for interment.

AUSTIN—On March 1, 1937, at the Royal Jubilee Hospital, Baby John Dumont Austin, infant son of Mr. and Mrs. F. G. Austin, of 828 Cormorant Street.
The funeral will be held from Hayward's B.C. Funeral Chapel this morning at 10:45, proceeding to St. Andrew's Cathedral, where Rev. T. Geukers will conduct the service at 11 o'clock, and interment will be made in Ross Bay Cemetery.

HUGHES—Marion Cruickshanks Hughes, at Royal Jubilee Hospital, February 28; born in Paisley, Scotland, and a resident of this city for twenty-four years. Deceased leaves to mourn her loss three daughters, Mrs. E. S. Blair, Mrs. A. W. Campbell, Mrs. A. Chesworth, and one son, George Hughes; also ten grandchildren and two great-grandchildren.
The funeral will take place on Wednesday, March 3, at 3:30 o'clock, in the chapel of the Sands Mortuary, Ltd. Rev. J. A. Hughes will officiate and the remains will be laid at rest in the Royal Oak Burial Park.

CLARKE—Suddenly on February 28, 1937, Harry Clarke, of 449 Quebec Street, aged forty-five years; born in Great Bowden, England, and had been residing in Victoria for the past twenty-six years. The late Mr. Clarke was a member of Mount Newton Lodge, No. 89, A.F. & A.M. He is survived by his widow, and one son, Stanley, at home; two brothers, Arthur and Robert, in Victoria, and three brothers and two sisters in England.
The remains are resting in Hayward's B.C. Funeral Chapel, where funeral services will be held on Wednesday at 3:30 p.m., Rev. G. R. V. Bolster officiating. Interment in Royal Oak Burial Park.

WITMER—At the Royal Jubilee Hospital on Sunday, February 28, 1937, there passed away after a long illness, Abner Millar Witmer, aged seventy-seven years. The deceased had resided with his daughter, Mrs. C. W. Roach, of 879 Craigflower Road. Born in Hespler, Ont., the deceased had been a resident of Victoria for the past twenty-five years. He leaves to mourn his passing his daughter, Mrs. C. W. Roach, of this city; one brother, Abraham Witmer, Victoria; two nephews and one niece, all in Victoria.
The funeral services will be conducted on Wednesday, March 3, 1937, at 2 o'clock, in the chapel of the Sands Mortuary, Ltd. Rev. W. R. Brown will officiate and the remains will be laid at rest in the Royal Oak Burial Park.

BISHOP—There passed away Sunday, Rev. Charles Bishop, of 1927 Lee Avenue, at the age of fifty-five years. The late Rev. Mr. Bishop was born at Wellington, Somerset, England, and graduated from Victoria College, Toronto, in 1912. He was ordained in the same year, and prior to his retirement served in the United Church ministry in Alberta for many years. He leaves in sorrow his widow and six children, Dorothy, May, Ernest Linton, George Dennis, Phyllip Eugene and Joyce Agnes, at the family residence, Lee Avenue, and Charles Horace Bishop, of Vancouver.
The funeral will be held Thursday afternoon, the cortege leaving the S. J. Curry & Son Funeral Home at 1:45 o'clock, proceeding to the Metropolitan Church, where services will be held at 2 o'clock, under the auspices of the Victoria Presbytery of the United Church, of which Arthur Lee is chairman. Rev. E. F. Church and Rev. J. W. Churchill will take part and the remains will be laid at rest in the Colwood Burial Park.

3 DEATHS (Continued)

VELLAT — Suddenly, on March 1, 1937, there passed away at the residence, 412 Dallas Road, Lucien Joseph Vellat, aged eighty years and a resident of this city for the past three and one-half years. Born in Paris, France, the deceased came to Canada at the age of eighteen years, and for sixty-three years he resided in the East and later at Vancouver, B.C. He leaves to mourn his passing his loving wife, at home, and two cousins in France.
Funeral services will be conducted in St. Andrew's Cathedral at 9:30 a.m. on Wednesday, March 3, where Rev. Father T. Geukers will celebrate Mass, following which the remains will be laid at rest in the Royal Oak Burial Park. Sands Mortuary, Ltd., is in charge of arrangements.

ASHBY—On January 2, at Salmon Arm, British Columbia, John Burkill Ashby died suddenly, aged eighty-seven years. Born at Loughborough, Leicestershire, on January 15, 1850, of George and Mary Ashby, he was educated at Ullesthorpe House, Rugby and Oxford. He emigrated to Canada in 1880, sailing on the old Columbia, and was one of those to whom the Prairies and the West was the land of opportunity. He farmed in Manitoba in the early eighties and in 1883 married Miss Edith Wrisht, daughter of Dr. T. Wright, of Dudley, Staffordshire, and later of Beaconsfield, Manitoba, who predeceased him in Victoria in 1901. He associated himself with St. John's College, Winnipeg, and in the early days was one of those who helped to build the West. He was assistant principal of the Battleford Industrial School for some years, and was later principal of the Middlechurch Indian Industrial School in Manitoba. During this period he acted as lay preacher for the Anglican Church, covering many points not touched by an ordained minister. He was a keen sport and a good rifle shot and in the eighties captained the North-West Territories cricket team to Winnipeg, and later played on the Winnipeg XI. He was frequently amongst the prize winners at the rifle range competitions of the West. He was a member of the old Battleford Rifles in 1885 along with many other old timers. From Middlechurch he went to Victoria, where he was employed in the Department of Indian Affairs and later on the staff of the Experimental Farm at Agassiz, B.C., in 1910 he took up land at Shuswap Lake at Ashby's Point, opposite Canoe, B.C., and established a small fruit farm, where he lived until his demise. He was a Mason of sixty-three years' standing, having joined that organization at Hinckley, Leicestershire on March 30, 1874. The interment was at Salmon Arm from the Anglican Church, the Salmon Arm Masonic Lodge taking charge of the service and conducting their burial service at the grave. He leaves one son, Frank, of Canoe, B.C., and many other relatives in Western Canada and the Midlands of England. His was a long and useful life and his rest is by the beauties of the lake and in the shadow of the eternal hills.

4 CARD OF THANKS

Mr. and Mrs. Herbert Wood and family wish to extend their deepest gratitude to the many friends who sent their condolences and offered their assistance during the period of bereavement after the death of their beloved son and brother.

6 FUNERAL DIRECTORS

HAYWARD'S B.C. FUNERAL CO., LTD. Established 1867
734 Broughton Street, Victoria, B.C.
Phones: Empire 3614, Garden 7679, Garden 7662, Empire 4065

McCALL BROS. "The Floral Funeral Home" Office and Chapel, Cor. Johnson and Vancouver Streets. Phone Garden 2012

S. J. CURRY & SON Funeral Directors Cor. Quadra and Broughton Streets. Phone G 5512

THOMSON FUNERAL HOME 1625 Quadra St., Next First United Church. Lady Assistant. Nowhere a Finer Service, Nowhere a Fairer Price. Phone G 2612, Day or Night

Distinctive Funeral Service in Our New Mortuary at Moderate Cost. Experienced Lady Attendant. SANDS MORTUARY, LTD. Phones: E 7511, G 3530. 1803 Quadra St.

7 FLOWERS

A. J. WOODWARD & SONS, LTD., Established 1892. Designs, bouquets, flowers; anywhere, any time. Store: G 5614. Night: G 6296.

ANY FLORAL DESIGNS at lowest prices. Pollock Bros., 1315 Douglas St. G 5315

BROWN'S VICTORIA NURSERIES, 618 View. Design work executed; lowest prices. We grow our flowers. G 6612, G 3521

THE POSY SHOP, Artistic Floral Tributes, 623 Fort Street. Phone G 5422 — Night Phone G 4682

BALLANTYNE BROS., LIMITED, 1211 Douglas Street. Phone G 2421. We Telegraph Flowers. CUT FLOWERS AND DESIGNS

FLORAL ART SHOP. T. M. M. CUSTANCE, Mgr. Distinctive Funeral Designs. 639 Fort Street. Phone E 4813

8 MONUMENTAL WORKS

STEWART MONUMENTAL WORKS, LTD. Take No. 6 car to works. 1401 May Street. Phone G 3452

10 COMING EVENTS

A.O.F. HALL, MARCH 3—DANCE TO Stewart's Old-Time Radio Entertainers, 8:30 to 12:30. 35c. Refreshments. Birthday night for March. Scotch and Canadian Quadrilles.

A. F. BARTON, DIETICIAN, WILL BE in Victoria Saturday, March 6. Appointments phone E 3737.

COME TO ROYAL OAK HALL, FRIDAY, February 26, and enjoy a real old-time dance with "Shorty's Old-Timers." T. Lidgate, M.C. 35c, including supper.

DANCE, FRIDAY, MARCH 5, OAK BAY Theatre Hall. Birnie's Six Melodiers. Vocal choruses by Bob McVey. Dancing 9-1. Admission 35c.

FIRST SPIRITUALIST CHURCH TEA, March 5, 2:30-5 p.m., at S.O.E. Hall. Readings.

NEW PROGRESSIVE WHIST, TONIGHT, 8:45. 1230 Government. Usual prizes. All welcome.

ST. JOHN AMBULANCE BRIGADE—White drive and dance, K. of C. Hall, Thursday, March 4, 8:30 p.m. Evelyn Holt's Orchestra. Refreshments. Admission 25c.

WARD FIVE COURT WHIST, AT LIBERAL headquarters, Wednesday night, 8 o'clock. Refreshments. Admission 25c.

13 WANTED—MALE HELP

AMATEUR ARTISTS — COMPETE FOR Free Art Course (value $215). Write today for free test. Give age and occupation. Box 5967, Colonist.

COMPLETE TRAINING IN ALL branches of Diesel engineering is offered to mechanically inclined men; low cost, easy terms. Apply Box 5689, Colonist.

WANTED—A FEW YOUNG MEN, WITH average education, to train for television, talking pictures and radio broadcasting. Successful applicants will be given preliminary experimental work at home, with equipment supplied, and will be taken to broadcasting studios to complete training. State age, education, etc. Box 6091, Colonist.

WRITE TO SELL. WE TEACH THE technique of writing, under personal supervision of one of Canada's leading authors; also assist in selling your material. Apply Box 5294, Colonist.

WANTED—AGENT WITH REPUTATION and connections to handle reliable make batteries for every purpose. Box 6171, Colonist.

WANTED—BOY ABOUT 17, STRONG and willing, on farm. Tel. Colquitz 37X, evenings.

WANTED—MAN FOR DAIRY FARM. Must be good milker and able to go with team. Box 5910, Colonist.

YOUNG MAN, OVER TWENTY-ONE, general help on small farm, drive car, gardening, weed cutting. Box 6192, Colonist.

14 WANTED—FEMALE HELP

EXPERIENCED WAITRESS REQUIRED, high-class country hotel. Box 6140, Colonist.

GIRLS WANTED LEARN HAIRDRESSING. Practical training under expert supervision. Suite 114 Woolworth Bldg.

14 WANTED—FEMALE HELP (Continued)

FREE HAIRCUTTING THIS WEEK, mornings only. All day Saturday for schoolgirls. Victoria Hairdressing School, 414 Woolworth Bldg.

GIRL OR WOMAN FOR LAUNDRY AND house; sleep out. Must be experienced. Box 6120, Colonist.

LEARN HAIRDRESSING
ENROLL NOW FOR SPRING GRADUATION
Individual Instruction — Easy Terms
Call or Write
MOLER HAIRDRESSING SCHOOL
303 W. Hastings St., Vancouver
For Information Apply Room 209, 1104 Douglas St.

WANTED — HOUSEKEEPER, EXPERIENCED cook; middle-age preferred; private home. Apply H., P.O. Box 326, Cumberland, V.I.

WANTED — WOMAN FOR GENERAL housework; must be experienced. Phone E 8390.

16 AGENTS WANTED

AGENTS TO SELL PORTRAIT ENLARGEMENTS. Big money-maker. United Art, Toronto.

17 SITUATIONS WANTED—MALE

A. J. GREGG — HOUSE WINDOWS cleaned, outside, 6c each. G 5023.

CHAUFFEUR, HOUSEMAN, GARDENER; motor boats. Diesel, gas. Single, forty-four, neat, clean. Very handy with tools, references. Box 6128, Colonist.

COOK, EXPERIENCED, HOTEL, RESTAURANT, camp. Bread, cakes, delicatessen. 5268 Prince Edward, Vancouver.

EXPERIENCED FARMER, SINGLE, 44, would like to hear from lady farmers needing manual help, on shares or otherwise. Box 6129, Colonist.

LATHING AND PLASTERING, 15c AND 18c per yard; repairs reasonable. G 5716.

MECHANIC, 17 YEARS' EXPERIENCE gas, Diesel cars, trucks, motor boats, carpentry, welding, maintenance; single, 44, neat, clean, active. Box 6172, Colonist.

ROCKWORK, EXCAVATING, DITCHING, wells, all-steel outfit, stumps. G 4406.

YOUNG MAN WANTS WORK, EXPERIENCED with paperhanging, painting. Benny, E 0571.

YOUNG MAN WANTS WORK OF ANY kind. Garage work, painting. Can handle truck. Own car. Box 6133, Colonist.

17A PAINTERS AND DECORATORS

A NEW LOW PRICE FOR PAPERHANGING, painting and kalsomining. E 4545.

PAINTING, PAPERHANGING, DECORATING and spray painting of every description. First-class work only. Estimates free. G. Yoxall, G 5629.

PAPERHANGING, PAINTING, KALSOMINING. Lowest prices. Phone G 3471.

17B SHINGLING

RESHINGLE NOW, BEFORE PRICES GO up. Estimates free. Phone E 1634.

17C CARPENTERS AND CONTRACTORS

ALTERATIONS, HOUSERAISING, CONCRETE work, repairs. O'Regan, G 7662, G 2258.

ALTERATIONS, BUILDING, ROOFING, Repairs a specialty. T. Thirkell, E 4625.

CARPENTER WORK. ESTIMATES FREE. E 3057.

CARPENTERING, ALTERATIONS, REPAIRS. Low charges. E 4270.

17E GARDENERS

PRACTICAL PRUNING, ROSES, SHRUBS. Borders planted; lawns laid. E 6825.

PRUNING, DIGGING, SEEDING LAWNS. Contract, day, hour. Odd jobs. G 4460.

TOPPING AND FALLING DANGEROUS trees by reliable party. Dawson, G 4550.

18 SITUATIONS WANTED—FEMALE

RELIABLE WOMAN WANTS WORK; 25c hour and car fare. Phone G 4985.

WIDOW, MIDDLE-AGED, WISHES POSITION as housekeeper in Victoria or vicinity. Box 5959, Colonist.

WANTED—POSITION AS COMPANION-maid to lady traveling to England. Box 6034, Colonist.

NURSING AND CONVALESCENT HOME 20

STRATHSPEY NURSING HOME, 430 Dallas Road. E 3767. Convalescent and chronic patients. Home for the aged.

21 PERSONAL

A BREAD? YES, YOU MAY SMILE—it's good for both mother and child, and will also keep dad real fit. It is our course whole wheat bread (free from molasses, sugar or white flour) and, remember, we have said health, happiness and prosperity comes from within. Enjoy our quality foods daily—they build and satisfy. Golden Loaf Bakery, 711 Fort Street.

AVOID THE UNCERTAINTY—SEE THE tested proof before having your next permanent. Bert Wande Hairdressing. Phone E 4023. 709 Fort Street.

ACCURATE, RELIABLE READINGS. Phrenologist, psychologist, palmist, etc. Mme. Mobius, unsurpassed expert. Reduced fees. Balmoral Hotel, 1109 Douglas Street.

A SUPPLY OF SOLE AND COLICHANS fresh daily. Askey's Fish Market, 624 Yates Street. Phone G 7101.

ASK YOUR FISH DEALER FOR PEDder Inlet oysters, opened fresh daily.

CRYSTAL READINGS — W. HOLDER, Room 70, Surrey Block, daily 2-5.

DALLAS NURSES' REGISTRY, 430 Dallas Rd. E 3767. Reasonable rates.

DRY CLEANING AND DYEING. CITY Dye Works, Geo. McCann, Mgr. G 1621.

ENGLISH MILADI HAND LAUNDRY—Shirts 10c up, collars 3c up. Gents' mending. Courtney at Douglas. E 6192.

ECZEMA, ITCH, PSORIASIS, LEG ULcers. Try Geo. Lee's Chinese Remedy. 638 Cormorant, Depart and Drug Stores.

EASTER EGGS—PLACE YOUR ORDERS now for names of decorated eggs. English Sweet Shop, 726 Yates Street.

ERNEST BADMAN, EMPRESS DAIRIES, 4 Pender W., Vancouver, seeks Bessie Allan. Anyone knowing, please write.

FRESH EGGS, FROM SAANICH COoperative farms. Daily deliveries. E 9877.

HARRY S. HAY, OPTOMETRIST, Office 109 Campbell Building. E 9621.

LADY AND SON WILL LOOK AFTER A city home during owner's absence, including gardens. Local references. Interview on or after March 3. Box 5986, Colonist.

McLEAN'S BAKERY, TWO STORES, 1304 Douglas St. and 1052 Pandora Ave.

OIL BURNERS CLEANED MONTHLY; 60c. Wicks carried. 4 yrs. experience. Unsatisfactory burners corrected. E 3738.

PREFERRED RAW MILK, EARLY DEliery. Reliable dairy can supply additional customers. Phone G 2796.

HEPATOLA relieves stomach, liver and bladder troubles. Results in one day. Symptoms: Gas on stomach, pains in right side, under shoulder blades and across hips. Price $5. Mrs. George S. Almas, formerly of Saskatoon, Feltham Road, R.M.D. 4, Victoria.

RICH JERSEY MILK, EARLY A.M. DEliery; free sample. Empress Dairy. E 4371.

REDECORATE UNDER GOV'T HOME Improvement Plan. Full particulars at Harte-Andrews Paints Ltd., 711 View. G 4713.

WEDDING INVITATIONS and PERSONAL STATIONERY Require Close Attention to Detail. WE SPECIALIZE In This Class of Work and Are Confident You Will Be Pleased With Our Efforts. THE COLONIST, 1211 Broad Street. Phone G 5241. Printing — Lithographing. Bookbinding — Engraving

DOUBLE SERVICE IN WANT ADS

You can telephone your answers as well as your classified advertisements to The Colonist. Readers are often interested in Want Advertisements that do not carry the names or addresses of advertisers, but a Colonist box number. For the accommodation of those readers who find it inconvenient to write an answer and to serve the advertiser better

We Will Take Replies to Box Numbers Over the Telephone

The Colonist service is available from 8 a.m. to 10 p.m., excepting Sundays. Phone Empire 4114.

21 PERSONAL (Continued)

SIMPSON'S FLOOR WAX IS YOUR BEST friend, because it spreads like soft butter and gives a lasting polish instantly. Sold at Hudson's Bay Groceteria.

SPECIALIZING IN THE TREATMENT OF arthritis, neuritis, sciatica, bronchitis and catarrhal deafness. Electrotherapy Institute, 218-9 Pemberton Bldg. G 3643.

100% JERSEY MILK, DELIVERED FOR breakfast. Riverside Dairy. G 3822.

21A HAIRDRESSERS AND BEAUTY SPECIALISTS

A SPECIAL RATE IN PERM. WAVING, guarant'd Bobette Beauty Salon. G 6852

A LASTING PERMANENT, SKILFULLY done, attractively priced. Firth Brother, 635 Fort Street. E 2541.

BEAUTY in a Permanent Wave by TYRRELL'S, the Hairdressing Specialists in David Spencer's, may cost a very little extra, but then, it lasts long after an ordinary wave is forgotten.

HAIRDRESSING IN YOUR OWN HOME, or mine. Fully qualified operator. G 4696.

HAIRDRESSING IN YOUR HOME. EXperienced operator. Empire 7502.

SPECIALS TO 10 A.M. EVERY DAY—You may have a permanent for the price of a haircut, shampoo and finger wave. The rest of the day, $1.00 taken off your permanent. Hollywood Beauty Shop, 617 Fort, upstairs. E 0433.

THE HILDA BEAUTY SHOP offers a choice of machineless steam-vapor and electric permanents. Windsor House, Oak Bay. E 0722

VAPORIZING YOUR HAIR IS NOW THE very latest and most perfect way of permanent waving. No heaters, no electricity, no discomfort or fear, and the price is reasonable. La France Beauty Salon, 1130 Douglas St. G 7443.

VICTORIA BEAUTY PARLORS. CALL E 8515 for a good permanent. All experienced operators. 1314 Broad Street.

23 EDUCATIONAL

BUSINESS, RADIO AND PREPARATORY courses of study. Day and evening classes. Sprott-Shaw School. E 7184.

MRS. WILFRID ORD, F.T.C.L., A.T.C.M., M.R.S.T., voice and speech specialist. 1005 Cook Street. Phone G garden 5525.

24 MUSIC

ERNEST SEMPLE, VIOLIN; MRS. E. Semple, piano and theory. G 7785.

25 DANCING

BALLROOM AND TAP; PRIVATE. MR. and Mrs. Geo. Rosaly. E 4854.

DOROTHY COX, M.R.A.D., A.I.S.T.D., Eng. All branches. 1131 Burdett. Phone.

LEARN TO DANCE! FLORENCE CLOUGH Dance Academy, 830 St. Charles. E 2776

VIOLET FOWKES STUDIO—ALL TYPES dancing. 1112 Government St. E 2066.

29 LOST AND FOUND

BROWN PEKINGESE DOG, ANSWERS name "Jumbo." Child's pet. Reward. E 0125.

FOUND—ON BURNSIDE, SCOTTIE PUP. Phone Colquitz 14W.

LOST—CORNER DOUGLAS AND FORT Streets, a purse containing small amount of money and papers. Phone E 3969. Reward.

LOST — POCKET BOOK, CONTAINING money, last Saturday. Finder please phone E 8457. Reward.

LOST — A BOSTON (BITCH), WHITE wishbone mark over nose. Reward. E 6192.

31 MONEY TO LOAN

A MORTGAGE LOAN CAN BE ARranged by us in any amount, repayments to suit. Building loans a specialty. Low interest. Quick decisions. Moderate charges. P. R. Brown & Sons, Ltd., 1112 Broad Street. Phone G 7171.

ANY REQUEST FOR A MORTGAGE APpreciated. See H. C. Holmes, Pemberton & Son, Ltd., 625 Fort Street. G 6124.

IN SUMS TO SUIT, MONTHLY, QUARterly or annual payments, current rate of interest—quick decisions—moderate and fair fees. Brown Bros., 314 Pemberton Bldg.

33 BUSINESS DIRECTORY

AGRICULTURAL MACHINERY

FORDSON DIESEL TRACTORS, BUILT in England. Ideal for farming or lumbering operations; use for either stationary or mobile power. Price $750. National Motor Company, Ltd., 819 Yates Street.

BLACKSMITH

M. R. TODD, BLACKSMITH, HORSEshoer. Outside work attended to. G 5125. E 3110.

CHIMNEY SWEEP

HEARN, CLEAN SWEEP. PHONE G 2843. 3167 Rose Street.

EMBOSSED STATIONERY

PRIVATE STATIONERY EMBOSSED IN any design or color. The Colonist Commercial Printing Dept. G arden 5241.

FLOOR SURFACING

V.I. HARDWOOD FLOOR CO., 707 Johnson; reduced prices. G 7314.

WESTERN FLOOR, 454 GORGE ROAD. Old or new floors. E 8915.

INSURANCE

FIRE, AUTO INSURANCE — SEE LEE, Fraser & Co., Ltd., 1222 Broad Street.

LITHOGRAPHING

LITHOGRAPHING — LITHOGRAPHING, engraving and embossing. Nothing too large and nothing too small. Your stationery is your advance agent. The Colonist Printing & Publishing Co., Ltd.

PUBLIC STENOGRAPHER

ETHEL SEYMOUR, 207 CAMPBELL Building, Douglas Street. Phone G arden 2525. Authors' manuscripts, law and general. Strictly confidential.

WINDOW GLASS

WINDOW GLASS REPLACED AT shortest notice. Auto glass replaced while you wait. Mellor Bros., Ltd., 819 Broughton Street. Phone G 5021.

WOOD AND COAL

A BIG WINTER SALE—500 CDS. HEAVY slab and blocks, evenly mixed, guaranteed 100% fir, never in salt water; reg. $3.25; now 1 cd. $2.75, 2 cds. $5.25. Inside blocks, 12-in., $4 cd., 3 cds. $11.50. Goes twice as far as millwood. Dry Malahat slabwood, $4.50 cd.; dry blocks, stove length, $5 cd.; dry cordwood, first growth, stove length, $6 cd.; dry kindling, $4 cd. Old John Wood Co., agents for YOUBOU TIMBER CO., 2514 Douglas St. Phone E 2743.

A Special Price, 1 Week Only—Up-Island dry inside fir blocks, mixed bark slab, 12-in., guaranteed never in water; regular $4 cd.; now $3. Bone-dry cordwood, 12-in., $6 cd. Rocks Dry Wood Co. E 8925.

ALL FIR MILLWOOD, 2 CORDS FOR $4.50. Heavy slabs, 2 cords $3.50. Inside, $4 cord. Colwood Wood Company. G 6044.

33 BUSINESS DIRECTORY (Continued)

A BIG TWO-WEEK SALE — 200 CDS. kiln-dried, 12-in., makes a quick hot fire. Ideal wood for kitchen stove or kindling. Reg. $5; now $4 cd.; 2 cds. $7.75. Prompt service. O.K. Fuel Co. G 0220.

BONE-DRY Specials—Malahat slabs, $4.75 cd.; cordwood, $6 cd. C.O.D. E 9111.

GUARANTEED Douglas fir millwood, $2.50 cd., 2 cds., $4.50. Bone-dry slabwood, $4.50 cd.; inside, $4 cd. Bone-dry inside, $5 cd. Thick slabs, $3.50. Dryland, $3.25. Shawnigan Douglas Co., E 3914. Agents, Selkirk Lumber Co.

GUARANTEED BEST NO. 1 FIR MILLwood, $2.25 per cord. G 2647. Distributor: Lemon, Gonnason Company, Ltd.

LIGHT kindling, $1; heavy kindling, $1.50; ½ cord dry stovewood, $4.50. G 2341.

MALAHAT BONE-DRY SLABS, REG. $5.50 cd., now $5 cd. Semi-dry, in city, $3; outside, $3.25 cd. Bone-dry cordwood, reg. $6.50, now $6 cd. All wood guaranteed Malahat, never been in water. Easy split stove lengths. Split millwood, bone dry, $4 cord. Day or night, E 2924.

$3.00 CD., DRYLAND; $5.50 BONE dry. Duncan Hillcrest. Day or night, G 6413.

$2.25 A CORD, FIR MILLWOOD; INside, $4. Up-Island $3.50. Dry A 1 fir and alder. Can. Wood & Coal. G 3266.

$3.75—UP-ISLAND SLAB, 12-in. RODgers' Wood Co., Alpha St. G 2214.

34 PROFESSIONAL DIRECTORY

DENTISTS

DR. REGINALD C. PARBERY, SUITE 509 Sayward Bldg. Phone G 2043

FOOT SPECIALIST

J. H. NAROD, REG. CHIROPODIST, 210 Bank of Toronto Building. G 2725.

INCOME TAX

DOM. AND PROV. RETURNS. REfunds British tax. Diespecker. E 0872.

MASSAGE

MASSAGE, STEAM BATH. HOME OR hospital. 301 Jones Bldg. E 4925. O. H. Lowenborg. Night E 9989.

MRS. H. LORBEER. SWEDISH MASsage, steam bath. 1052 View St. G 1752.

MRS. BARKER, MASSEUSE, VAPOR baths, chiropodist. 225 Howe. G 1661.

OSTEOPATHIC PHYSICIANS

DR. VERNON B. TAYLOR, REGISTered and licensed. 406-7-8 Belmont Building. Phone Empire 7823.

PATENT ATTORNEYS

A. W. BOYDEN, REGISTERED PATENT Attorney, 402 Union Bldg. E 6334.

ERNEST E. CARVER, F.P.I.C. Registered Canada and U.S. Patents and Trade Marks in All Countries. 789 W. Pender, Vancouver. Phone Sey. 1252

FETHERSTONHAUGH & CO. Patents and Trade-Marks. Offices Throughout Canada and U.S. 789 W. Pender, Vancouver. Phone Sey. 3796

37 MISCELLANEOUS

SAWS, ALL KINDS, FILED, SET, gummed, etc. Phone W. Emery, 1567. Gladstone Avenue.

DO NOT TREAT Your Printing as Just Another Expense. Every Piece of Printed Matter That Leaves Your Office Carries a Message. Emphasize That Message by the Use of Quality Printing. THE COLONIST, 1211 Broad Street. Phone G 5241. Printing — Lithographing. Bookbinding — Engraving

40 FOR SALE—MISCELLANEOUS

40A BUILDING MATERIALS

CANADIAN Western Woodworkers: Sashes, doors and general millwork. G 4013.

GOOD SECOND-HAND BUILDING MAterial. Doors, 50c; sash, 50c up; 2 x 4's, 2 x 6's, 2 x 10's, in long lengths. 516 Hillside.

THE MOORE-WHITTINGTON LUMBER COMPANY, LIMITED. Established 1893. LARGE STOCKS, RIGHT PRICES. Lumber, millwork, cyproc, masonite, shingles, etc. You are cordially invited to visit our MODEL KITCHEN at Bridge and Hillside. OUR BUSINESS IS BUILT UP BY SATISFIED CUSTOMERS.

SIDNEY SPEEDY SERVICE. WHEN YOU NEED LUMBER of any kind see us and get our prices. We carry all grades and will be glad to show you the grade suitable for your job. We also carry a complete stock of building materials. SIDNEY LUMBER. G 2515. 2116 Government St.

40B CLOTHING, FURS, SHOES, ETC.

CADET CORP UNIFORMS FOR SALE. Box 5969, Colonist.

40D FURNITURE

BARGAINS IN CHESTERFIELD SETS. The restful "pillow-arm" style. New "modern" sets. Distinctive covers to please you. Guaranteed construction. All new sets. Displayed at Heaney Storage Co., Wharf Street. (Terms).

CONSULT WILLOWS, PLOWMAN COMpany, at 705 Johnson Street, or phone G 4424, when in the market for buying, selling or exchanging good furniture. You will find many advantages.

LADY'S RED FOX FUR; GENT'S OVERcoat; lady's cloth coat. G 6026.

NEW AND USED FURNITURE BOUGHT, sold or exchanged. Reid's Furniture Mart, 1319 Broad Street. E 6952.

40E MUSICAL INSTRUMENTS

BARITONE, $17.50; VALVE TROMBONE, $7.50. Hickling, 709 Johnson.

COTTAGE PIANO, IN GOOD CONDItion, $38.50; new three-piece Chesterfield suites, $64.50. Holland Bros., 733 Fort Street. E 0913.

"C" MELODY SAXOPHONE, WISCONsin, with case, strap, reeds. Excellent condition. $25. E 0575.

FINE 16-STOP REED ORGAN, SUITable for home or church; only $45. Fletcher Bros.

GERHARD HEINTZMAN PIANO; COST $550; in first-class condition; $125 cash. Phone G 3918.

MUSICAL INSTRUMENT BARGAINS — Hawkins silver-plated trombone, $69.50; Buescher alto saxophone, $49.50; Boehm system metal clarinet, Reg. $100.00, for 159.50; Hohner 8-bass piano accordion, $29.50; Hohner 48-bass, cost $115.00, for $79.50; Gretsch guitar, Reg. $105.00, for $75.00. Terms. Fletcher Bros. (Victoria), Ltd.

ORGAN FOR SALE, SIX OCTAVE, piano cased; Karn organ. E 7959.

40F RADIO

COMPLETE OVERHAUL OF YOUR radio, $1.50. F. E. George. E 4421.

"MACS" Radio and Delivery Service. 610 Fort (next to Kirkham's). E 9325.

PHILCO FIVE-TUBE MANTEL RADIO, good condition, $22.50. H. D. Mainwaring & Co., 722 Fort St. G 7621.

RADIOS FOR HIRE, WEEK OR MONTH. Aaronson's, 1328 Government. G 4722.

USED ELECTRIC RADIOS FROM $14.50. Easy terms. MacDonald Elec. E 1171.

40H NURSERY STOCK, PLANTS, ETC.

BRITISH SOVEREIGN STRAWBERRY plants for sale. H. Thompson, Royal Oak.

SPECIAL BARGAIN This Week Only AT 750 FORT STREET. ROSES, Bush and Climbing, 4 for $1.00. First-class stock. Fine selections. Cash and Carry. LAYRITZ NURSERIES, LTD.

40K BICYCLES AND MOTORCYCLES

BICYCLES—NEW HUDSON, C.C.M., Raleigh, Paragon, B.S.A., all styles and prices. Used machines, $16.95 up. Harris' Bicycle Store, 738 Fort Street. G 7824.

40 FOR SALE—MISCELLANEOUS (Continued)

AARONSON HAS THE LARGEST STOCK of rebuilt bicycles in Victoria from $14.75, fully guaranteed; pedals, 39c; mud guards, 45c pair; chains, 75c; long padlocks, 14c; outer tires, 85c; generator sets complete, $3.75; horns, 19c; carriers, 49c; wide handle bars, $1.25. 1328 Gov't Street, cor. Johnson.

BICYCLES TRADED — WE DO A BIG business in trading used bicycles, joycycles, wagons, scooters, etc., for new ones. Bring yours along and see what arrangements can be made. Robinson's, 1220 Broad Street, opposite Colonist. Phone E 6212.

40L STOVES AND RANGES

A NUMBER OF LARGE-SIZED KITCHEN ranges in exceptionally good condition, now

A Mart for Busy Readers—Property for Sale or Trade

TO OUT-OF-TOWN SUBSCRIBERS

Out-of-town subscribers who wish to answer advertisements in which only the telephone number of the advertiser is given, may mail their replies to The Colonist and The Colonist will communicate such replies to the advertiser.

65 AUTOMOBILES
(Continued)

2—SPECIALS—2

1929 PONTIAC COUPE, very nice shape, with rumble seat, good tires, etc.; formerly owned by mechanic. A rare buy at only $285

1926-27 FORD LIGHT DELIVERY, in good condition; has especially good covered body, ready for work, and price is only $95

MASTERS MOTOR CO., LTD.
809 Yates St. Phone E 3541

BUY HERE WITH CONFIDENCE

1936 CHEVROLET DE LUXE SEDAN	$895
1935 TERRAPLANE SEDAN	$850
1936 CHEVROLET COACH	$785
1936 FORD COUPE	$695
1933 PLYMOUTH COUPE	$575
1934 FORD TUDOR	$550
1930 BUICK SEDAN	$375

Others to Choose From

THE MOTOR HOUSE (VICTORIA), LIMITED
921-971 Yates St. E 8722-E 1107

JAMESON MOTORS SALE OF USED CARS

1936 NASH Advanced "6" de Luxe Cruising Sedan, like new; 1937 licence. Reduced to $1195

1935 STUDEBAKER Commander "8" Custom Sedan, trunk; like new. Reduced to $995

1934 BUICK de Luxe Sedan, like new; 1937 licence. Reduced to $895

JAMESON MOTORS, LTD.
740 Broughton St. Victoria, B.C.

HUPMOBILE SEDAN	$525
NASH SEDAN	$425
AUSTIN SALOON	$675
FORD COACH	$210

REVERCOMB MOTORS
925 Yates Street Phone G 6421

USED CAR SALE NOW ON
—REAL BARGAINS—
1937 Licences Included in Sale Price
CECIL EVE MOTORS, LIMITED
Quadra and Yates Streets
PONTIAC G.M.C.

1935 OLDSMOBILE "6" DE LUXE Coupe; rumble seat.

1935 CHEVROLET Master De Luxe Coupe; rumble seat.

1936 McLAUGHLIN-BUICK De Luxe Sedan. Has been driven less than 12,000 miles. New car guarantee.

DAVIS-DRAKE MOTORS, LIMITED

1929 HUPMOBILE SEDAN, ALL GOOD tires, $350. 1929 Auburn Sedan, one owner, wonderful condition, $350; 1937 licence included. Many others from $75 to $1,200 to choose from. Burton & Williams Motors, Ltd., Nash-Lafayette agents, 1001 Blanshard Street. E 9415.

ENGINES REBORED
Ford "A" or "B" car or truck $27.50
Chevrolet, all sizes 29.95
De Soto 6, Dodge 6, Plymouth 6 ..... 49.00
Fully Guaranteed. Terms Arranged
CHET DOWMAN'S SERVICE GARAGE
724 Johnson Street Phone E 1411

1934 AUSTIN "7" DELIVERY, FIRST reasonable offer; '29 Ford Tudor; '35 Ford Coach; '30 Ford Coupe; '30 Ford Coach. Fifteen others. See MUTUAL AUTO SALES first. 932 Johnson.

1936 CHEVROLET MASTER COUPE, with rumble seat, radio. Only on road six months. Perfect condition, $885, on easy payment. Box 6012, Colonist.

1931 FORD COUPE, GOOD CONDITION, $260. 569 Toronto Street.

68B WANTED

BEST CASH PRICE FOR YOUR CAR AT Empress Garage Trades E 7632.

CHEVROLET SEDAN, NOT OLDER THAN 1929, from private owner. Box 6136, Colonist.

CASH PAID FOR YOUR CAR AT Read's Garage, 612 Pandora Ave.

PRIVATELY OWNED SEDAN, WILL PAY $500 cash. Box 6155, Colonist.

WANTED—GOOD USED CAR; MUST BE cheap for cash. No dealers. Phone Belmont 1.

WANTED—SMALL CAR, CHEAP. WILL pay cash. Box 6145, Colonist.

67 BOATS AND LAUNCHES

BOAT LUMBER. Best Quality. Spruce cars. $1.50 pr. Dalziel Box Co. G 1422

FOR SALE — CABIN CRUISER, 26X8½, Star engine, cheap. Phone Garden 3093 after 6:30 p.m.

FOR SALE—THIRTY-ONE-FOOT TROLLER, complete. Apply 623 Esquimalt Road.

FOR SALE—TWENTY-SIX-FOOT CABIN launch. At Creed's, Brentwood, or Box 6118, Colonist.

FOR SALE—LARGE ROWBOAT WITH portable cabin. Box 5536, Colonist.

GASBOAT, TWENTY-SEVEN FEET, gillnet skiff, good running order, $100. Thirty-three-foot pleasure or work boat, large comfortable cabin, $300. Also floathouse, three rooms, bargain; just right for your Summer cottage. See boats Robert Bay, Sidney, March 6 and 7. H. McNeill, Pender Island.

TWENTY-FOOT SAILING BOAT, TWENTY-two-foot open launch, Universal engine; twenty-five-foot cabin launch. Enterprise Wharf, foot of Fort.

WANTED—16-FT. LAUNCH, GOOD CONDition. Write C. Davidson, Sidney, B.C.

WHEN BUILDING A BOAT, SEE US for your supplies. Ship Chandlery (McQuade's), Ltd., 1214 Wharf Street.

1934 DODGE D.R. ENGINE, COMplete, $100. Masters Motor Co., Limited.

75 BUSINESS OPPORTUNITIES

AT A SACRIFICE — FURNITURE OF small rooming house, right in town, for sale. New consoleum rugs in all rooms. House rent moderate. Bears a good reputation and always full. Ill-health cause of selling. Apply Box 6135, Colonist.

DRESSMAKING BUSINESS, UP-ISLAND, good clientele. Owner wishes to leave town. Box 6156, Colonist.

L. U. CONYERS & CO., 1025 DOUGLAS Street, the only firm in Victoria specializing in the sale of businesses.

WANTED—PARTNER FOR ADVERTISing business. Investment of $500 required.

WANTED — Partner for photographic studio. Investment of $1,250 required.

$1200—ROOMING HOUSE, business. Gross monthly revenue about $120. Central location.

L. U. CONYERS & CO.
1025 Douglas St.

WANTED—APARTMENT OR ROOMING house business. Good living quarters. Must be good. Box 6144, Colonist.

$20,000 — POPULAR WATERFRONT Summer resort. Nearly 100 acres. Fenced and cross-fenced. Considerable land cleared and cultivated. Accommodation for forty guests. Numerous buildings, horses, cows, boats, and all kinds of equipment. Good revenue.

L. U. CONYERS & CO.
1025 Douglas Street

80 HOTELS, APARTMENTS, ROOMING HOUSES

SEAFRONTAGE HOTEL, COST $35,000, completely furnished, $6,000. Biscoe, 1120 Government.

76 EXCHANGE—REAL ESTATE

EXCHANGE HOUSE, JAMES BAY, overlooking ocean, for country property. Coupe, Lake Worth, Florida.

78 HOUSES FOR SALE

OAK BAY WAY

BUNGALOW and store attached; 5 rooms, 3 bedrooms, plumbing; nice corner lot, with garage. Price only $1,500. Taxes reasonable.

FORT STREET, close to Cook—A modern 7-room house with cement basement and furnace. It's no wreck. Price $1,750. Beat These if You Can

JOSEPH C. BRIDGMAN
604 Broughton St. Established 1858
Albert Burdon, Real Estate Dept.

HILLSIDE DISTRICT
FOR QUICK SALE ONLY $900 CASH

BY a small expenditure on improvements you will more than double your investment. Why not investigate for yourself? Five-roomed bungalow, open fireplace, three-piece bathroom, basement, hot-air furnace. In excellent condition. Immediate possession. Details at office only.

H. G. DALBY & CO., LTD.
634 View Street (Opposite Spencer's)

EIGHT-ROOM MODERN RESIDENCE ON large lot covered with ornamental trees. Oak floors downstairs; hot-water heating; fireplace in living-room; den; garage. Four handsome bedrooms; two bathrooms. Close to public and private schools and college. Owner leaving for England, offers, for a short time only, at less than half the cost, cash or terms. Apply H. Langley, 312, Union Building. Telephone E 9525; evenings G 4284.

FOR SALE—FIVE-ROOMED COTTAGE, recently built, with garden, some fruit trees; good water supply. Near school, P.O. and churches. Price $1,150.

Real Estate and Insurance Agent
O. WALLICH—Cowichan Station P.O.

HOME SEEKERS—HAVE YOUR AGENT show you 3150 5th Street, 5-room sunny bungalow, with all modern conveniences. Two lots in large and small fruits. Price $2,750. Or would sell furnished if desired.

MARY STREET, VICTORIA WEST—Excellent bungalow, containing six spacious rooms, all one floor; basement and furnace; nice garden lot. Greatly reduced price, on terms $1800

JOHN GREENWOOD
Bank of Toronto Building
1405 Douglas Street

NINE-ROOM GENTLEMAN'S RESIdence, Mount Tolmie district; approximately three acres in orchard, tennis court; shrubbery, flower and rock gardens. City water. Three-mile circle. Quarter-cut oak floors; plate-glass windows; cut-stone fireplaces; hot-water heating; five handsome bedrooms. Property cost $16,000. Owner will sell at $8,500, cash or terms. Taxes $72. Property may be seen by appointment only. Apply to H. Langley, 312 Union Building. Telephone E 9525; evenings G 4284.

NORTH QUADRA DISTRICT

NEARLY new 4-room modern bungalow; open fireplace, basement and garage; high location; nice garden; with low taxes. A pretty little home in this popular district for

$2000

LEE, FRASER CO., LTD.
1222 Broad Street E 4723

NORTH QUADRA AREA

NEAT little stucco bungalow of four rooms, two bedrooms, three-piece bathroom; fireplace in living-room and light polished floors throughout; garage. See this today. Price $2100

MARA, BATE & CO., LTD.
640 Fort Street Phone E 7124

OPEN TO OFFERS — SEVEN-ROOM house, in city; hot-water heat; large fireplace; two 3-piece bathrooms. Full particulars from Owner. E 5653.

WILL CONSIDER CAR IN GOOD CONdition as first payment on five-roomed bungalow. Full price $600. Box 6191, Colonist.

$1050—ON VERY EASY TERMS. A four-room cottage, located near Jubilee Hospital. Also a cottage of two rooms on the same lot which is rented for $8 per month, which more than pays taxes.

$900—TWO HOUSES on one lot, close in. A good speculation for someone.

$1200—A GOOD FIVE-ROOM BUNGALOW on Pembroke St., cement basement, furnace; Duroid roof. A sure snap for someone.

$1750 — FIVE-ROOM BUNGALOW, fully furnished. Owner leaving town immediately. One block from sea and sandy beach. Terms to right party.

SMALL APARTMENT to exchange in Vancouver for something in Victoria.

SEVEN-ROOM STUCCO HOME in Oak Bay. Absolutely the last word in a new home. The owner will take yours in part payment.

GEORGE RANDALL
1303 Douglas St. Phone G 7241

$2650—GOOD-SIZED SEMI-BUNGALOW on Davie Street, near Oak Bay Avenue, with large living-room (open fireplace) and dining-room (open fireplace) with oak floors, bright Dutch kitchen, two bedrooms and bathroom downstairs and one bedroom up. Interior decorations in good shape. Concrete basement with hot-air furnace. Garage and fruit trees on good-sized lot. Now vacant. Moderately easy terms can be given.

$750—ACRE LOT near Marine Drive, in Gordon Head. Fruit trees and very extensive sea views. All city conveniences available.

THE ROYAL TRUST COMPANY
Real Estate Dept.
1202 Government St. Phone E 4126, E 3130

$750—SAANICH, CLOSE IN—3-ROOM cottage with sitting-room, 1 bedroom, kitchen, glassed-in porch, bathroom and basement. Price includes kitchen range, floor covering and window shades.

$1500—12-ROOM house; 6 rooms down and 6 bedrooms up; full basement with furnace; separate garage. Would make good rooming house. Located in Fairfield, close to the water. Good terms to right party.

$1900—A FINE city home, close to shopping district; living-room, open fireplace, dining-room, kitchen, 4 bedrooms, 3-piece bathroom; cement basement with furnace, laundry tubs and toilet. Price includes carpets and inlaid lino. on all floors, window shades and drapes. Nice lot with fruit trees. One of our special bargains.

E. E. HEATH
625 Yates Street E 4041

$3200—ABSENTEE OWNER HAS INstructed us to sell his practically new four-room Oak Bay bungalow. Near seafront. Nice entrance hall, attractive living-room with hardwood floors and fireplace, cabinet kitchen with tiled sink, two nice bedrooms. Finished attic. Full cement basement, which is all plastered. Hot-water heat. Separate garage. This is a real good buy.

$1700 — TO CLOSE AN ESTATE. Lovely home of eight rooms. Very central. Several fireplaces, furnace, basement, wash tubs, separate bath and toilet. Garage. Fruit trees. This is a real snap and would make a wonderful duplex or apartment house.

L. U. CONYERS & CO.
1025 Douglas Street

IF YOU MUST LIVE IN THE CITY!

$200 DOWN and balance as rent buys a dandy four-roomed bungalow with sunroom, cement basement, furnace, garage. This home is on a paved street, handy to car line. Taxes only $93. Full price $1,600.

$400 DOWN handles six-roomed bungalow with basement, furnace, garage. High location. Taxes $78. Full price $2,100. Owner might take closed car as down payment.

SQUARE DEAL REALTY
613 View St. Phone G 4521

SAANICH BARGAINS

$1200 BUYS NEW 3-ROOM BUNGALOW; full plumbing; good lot; low taxes. $350 down, balance like rent.

$2100—NEW 5-room house, with two rooms unfinished upstairs; high location; low taxes; ¼ acre land, nice trees. Small cash payment, balance as rent.

INDEPENDENT INSURANCE AGENCIES, LIMITED
600 Fort Street G 1851

12 ROOMS, EQUIPPED FOR HOUSEkeeping; good location, close in; extra lot. A good buy. Clear title. Box 6082, Colonist.

79 WANTED TO BUY—HOUSES

LISTINGS WANTED OF SMALL MODern houses in Oak Bay or Saanich. Elsie B. Richards, 605 Courtney. E 7722.

WANTED—SMALL FIVE-ROOM HOUSE, good location, cheap for cash, with four or five acres good land, within two miles of Victoria. Full particulars P.O. Box 1045, Victoria.

WANTED—GOOD 5 OR 6-ROOM BUNgalow, with one or two lots in garden and fruit, Saanich preferred. Quote lowest cash price. Box 6036, Colonist.

82 ACREAGE FOR SALE

A FARM OF 5 ACRES SCIENTIFICALLY developed by an expert, who has paid for the place out of crops. Planted with specially early berries of various kinds which command high prices, also asparagus and other crops capable of producing $1,200 or more this season. Bungalow with electric light and modern plumbing. Land irrigated at nominal cost. Anyone desiring a small farm can't afford to overlook this. ROBERT GRUBB & CO., 312 Sayward Bldg.

A SNAP FOR CASH — 72-ACRE FARM only 7 miles out. Six-roomed house, chicken houses; water by gas pump; 16 acres cleared; good land. To wind up an estate only $3,900. SQUARE DEAL REALTY, 613 View Street. G 4521.

FARMS AND BUSH LAND, INCLUDING a large area of logged-off land, for sale cheap. Apply P. Leo Anderton, Courtenay, B.C.

84 ACREAGE WANTED

SMALL, PARTLY IMPROVED PLACE, sheltered to north, partly high and low. Small house; three to six miles out. Easy terms. Apply Box 6160, Colonist.

INNKEEPERS' ACT

TAKE NOTICE that on Wednesday, the 10th day of March, A.D. 1937, under instructions from the Metropolis Hotel, Yates Street, Victoria, B.C., Maynard & Sons, Auctioneers, 733 Johnson Street, Victoria, B.C., will sell by public auction the following described goods and baggage upon which the said Hotel has a lien for the price of accommodation furnished the guests to the extent of the amount set opposite their respective names hereunder and which said amounts have remained unpaid for more than twelve months:

L. Vasheresse, $24.40—1 grip, 1 suit of clothes.
R. S. Wilkinson, $6.00—1 grip.
E. F. Williams, $13.80—1 grip.
E. F. Stephenson, $15.51—1 grip.
C. J. Kemp, $28.00—1 grip.
H. Vosel, $43.45—1 box.
Coletta Jacquemart, $11.00—1 box.
F. B. Rendell, $39.00—1 grip, 1 golf bag, 1 box.
Jas. Gilhooley, $47.60—1 grip, 1 box, 1 golf club, 1 golf bag.
Mrs. E. C. Jones, $71.05—1 box, 2 grips.
George Bailey, $23.90—1 trunk.
Charles Irvine, $17.50—1 trunk.
W. R. Keyworth, $3.00—1 trunk.
Prof. G. Mirzar, $83.00—1 trunk, 1 typewriter.
W. F. Lee, $8.00—1 box books.
DATED this 3rd day of March, A.D. 1937.

IN THE MATTER OF THE ESTATE OF JANET FINDLAY BOWMAN
Late of Victoria, B.C., Deceased

NOTICE is hereby given that all persons having any claims or demands against the late Janet Findlay Bowman, who died on the 17th day of January, A.D. 1937, at the Municipality of Saanich, British Columbia, are required to send by post prepaid, or deliver to Mr. A. M. Bowman, Le Toquet, Breeds Crossroad, Saanich, B.C., one of the executors named in the last will and testament of the said Janet Findlay Bowman, their names and addresses and full particulars in writing of their claims and the nature of the securities (if any) held by them. And take notice that after the 1st day of April, A.D. 1937, the executors of the estate of the said Janet Findlay Bowman will proceed to distribute the assets of the said deceased among the persons entitled thereto, having regard only to the claims of which they shall then have had notice, and that the said executors of the estate will not be liable for the said assets or any part thereof to any person of whose name they shall not then have received notice.

Dated at Victoria, British Columbia, this 27th day of February, A.D. 1937.

ELLIOTT, MACLEAN & SHANDLEY,
Solicitors for the Executors of the Estate of the said Janet Findlay Bowman, Deceased.

"LAND REGISTRY ACT"
Sec. 160

IN the matter of Lots 8, 9, 10 and 11, Block 3, of part of Section 29, Victoria City, Map 987.

Proof having been filed in my office of the loss of Certificate of Title No. 22894-C to the above-mentioned land in the name of George Watkiss and bearing date the 21st day of March, 1910, I Hereby Give Notice of my intention at the expiration of one calendar month from the first publication hereof to issue to the said George Watkiss a Duplicate Certificate of Absolute Title in lieu of such lost Certificate.

Any person having any information with reference to such lost Certificate of Title is requested to communicate with the undersigned.

Dated at the Land Registry Office, Victoria, British Columbia, this 8th day of February, 1937.

H. J. CRANE,
Registrar,
Victoria Land Registration District.

GOVERNMENT LIQUOR ACT

NOTICE OF APPLICATION FOR TRANSFER OF BEER LICENCE

NOTICE is hereby given that on the 24th day of March next, the undersigned intends to apply to the Liquor Control Board for consent to transfer of Beer Licence No. 3678, issued in respect of premises being part of a building known as Colwood Hotel, situate at Colwood, British Columbia, upon lands described as Lot one (1) of Section one (1) Esquimalt District, Plan 4416, in the Victoria Land Registration District, in the Province of British Columbia, from George Thomas Quincey of Colwood, B.C., to Edward Rawden Havens of Colwood, B.C., the transferee.

Dated at Victoria, B.C., this 23rd day of February, 1937.

EDWARD RAWDEN HAVENS,
Applicant and Transferee

NOTICE!

Malahat Drive—Esquimalt District

(1) The Regulation made by me pursuant to Section 33, Subsection 3 of the "Highway Act," being Chapter 24 of the Statutes of British Columbia, is hereby rescinded as from February 27th, 1937.

(2) The following Regulation is made by me pursuant to the above section of the "Highway Act":

Commencing on March 8th and continuing until and including March 21st, the Island Highway from Mile 11 to Mile 18 will be closed to all traffic.

F. M. MACPHERSON,
Minister of Public Works.
Department of Public Works,
Parliament Buildings,
Victoria, B.C., February 25th, 1937.

THE CORPORATION OF THE DISTRICT OF SAANICH

Public Notice

NOTICE is hereby given that Road and Poll Tax, Dog Tax and Licence Fees are now due and payable, and should be paid at the Municipal Hall, Royal Oak.

Failure to pay renders persons liable to proceedings.

R. R. F. SEWELL,
Clerk.

HIGH GORGE

Practically new stucco bungalow, containing attractive living-room, with open fireplace; dining-room; up-to-the-minute kitchen; two bedrooms; modern three-piece bathroom; furnace; beautiful hardwood floors and separate garage, etc.

Owner leaving for Old Country, and instructs us to sell at once.

$2700

$1,000 Cash will handle, and balance on easy terms.

Phone for appointment to view. This choice home will quickly be snapped up at the price now quoted.

P. R. Brown & Sons, Ltd.
1112 Broad St. Phone G 7171

SNAPS IN GORGE DISTRICT

Practically new 4-room bungalow with breakfast nook, tiled sink, 3-piece bathroom. Good high lot with fruit trees. New low price $1800
Terms.

6-room bungalow, all on one floor, full cement basement, furnace, fruit trees. Very high location. This house, which is in A 1 condition, is the best buy in the district.

NORTH QUADRA

Just off main road, a splendid lot, over quarter acre. Will sacrifice for $150. Cost $650.

ARTHUR E. HAYNES, LTD.
725 Fort Street

Established 1863

OAK BAY WATERFRONT—Substantial residence of seven rooms, four bedrooms and two bathrooms. Charming living-room of large size facing the sea, the dining-room is larger than usual, both having fireplaces. Hot water heating. Wide seafrontage, with wonderful marine views. Will accept modern stucco bungalow, Oak Bay, value up to $4,500, as part payment. Price $7500

TEN MILE POINT—Fine stucco semi-bungalow on two large lots, wide seafrontage. Contains seven rooms, four bedrooms, extra large living-room, hot-water furnace, oil burner. Price $7500

PRETTY SEA VIEW to be had from this reasonably priced stucco bungalow, situated just off Beach Drive, north of Bowker; five rooms with space in attic for two more. Price $4200

BRAND NEW STUCCO BUNGALOW, high ground, Oak Bay, near Uplands. Five large rooms on ground floor, one extra in attic with space for another. Hot-water heating. Interior finish of the best, four-coat enamel job kitchen and bathroom; solid hardware; two toilets. View of sea and mountains. Price $4500

The B.C. Land & Investment Agency, Ltd.
922 Government St. G 4115

SUBURBAN HOME
Complete With Furniture

Attractive home, 7 rooms, hot water heating, high location with fine outlook. Well furnished throughout. Complete home, ready to move into. Full particulars on request.

SAANICH BUNGALOW

Five rooms, open fireplace, good plumbing, full cement basement, furnace, first class condition inside and out; two big garden lots, fruit of all description, berries, etc.

$2,000

Heisterman, Forman & Co.
608 VIEW STREET

QUADRA - SAANICH

$1950 — Terms. Six-room house, basement, separate garage, chicken houses. Approx. 1¼ acres land, all good soil, highly cultivated; orchard, flower and vegetable gardens. High location, just outside city limits. SUCH A BARGAIN.

CORDOVA BAY

$1600—Terms. Four-room colonial bungalow with garage attached. A fully modern home with electric range, which is included in price. One-quarter acre lot. This is a little beauty and nicely situated.

WANTED—CALGARY HOUSE
In EXCHANGE for Victoria House. We have a client with fine 8-roomed house, in best part of Fairfield, willing to take Calgary home, in good district. The home here has two complete bathrooms and is in splendid condition.

W. J. Gilliland & Co.
1203 BROAD ST. G 5741

Esquimalt
NEAR NAVAL RECREATION GROUNDS

One acre very choice garden ground. All the area has been cultivated. Very light taxes.
A very good buy at $350

ELSIE B. RICHARDS
605 Courtney St. E 7722
(Opposite Postoffice)

MILK

is going up in price, and here's a chance to get into an established dairy business, with five good cows and a barn with stanchions and water bowls for eight head, a dairy building and a neat four-roomed bungalow, just outside the city limits for $3000

Ker & Stephenson, Ltd.
1205 Government Street Phone G 4127

A Bungalow
SIX ROOMS AND BATHROOM
VICTORIA WEST

Close to schools, street car, stores, churches, etc. South face with a nice garden, good fences, garage. Cement basement, furnace, fireplace. Entrance hall, pantry, tile sink, various built-in features, etc. In good condition inside and outside.

ONLY $1800—TERMS

One-Third Cash, Balance Like Rent
Discount All Cash. Offers Invited
For Inspection "See Ray." Care of
L. M. ROSEVEAR & CO., LTD.
110 Union Bldg., 612 View St. G 6041

OAK BAY SPECIAL

A five-roomed semi-bungalow consisting of front room with open fireplace, kitchen, three bedrooms, glassed-in porch, full cement basement. Garage. This home is spotless. Lot is large and only five minutes from street car. Taxes $35.

PRICE ONLY $2000
Exclusively by
Saanich Realty Office
3588 QUADRA ST. PHONE E 0601

$850

Five-room bungalow, open fire, cement basement. Chicken house and some fruit trees. Taxes $45.

We Want Listings of Summer Homes at Cordova Bay FOR RENT

H. W. Miller & Co.
1216 Broad Street G 4651

AROUND the DIAL

6:00 p.m.—Nino Martini, popular tenor, will be heard with Andre Kostelanetz' Chorus and Orchestra. Among Martini's selection will be "Torna a Sorriento," by De Curtis, while Kostelanetz will direct his orchestra in favorite dance numbers including, "T'Ain't No Use." KOL, KVI, KSL.

6:30 p.m.—The "Beauty Box Theatre" will be heard with its famed lyric soprano, Jessica Dragonette. Al Goodman's twenty-two-piece symphonic orchestra and an operatic baritone will have supporting roles. KOL, KVI, KSL.

7:00 p.m. — Colonel Norman Schwarzkopf, former head of the New Jersey State police will replace Phillips H. Lord on the "Gang Busters" programme while the former director is on a three weeks' vacation. KOL, KVI, KSL.

8:00 p.m.—The distinctive dance music of Mart Kenney and his Western Gentlemen will be heard over the national network of the C.B.C. CRCV.

8:30 p.m.—American newsboys will compete in a nation-wide hawking contest. The lads will match their wits and lungs in an effort to convince the judges, a group of newspapermen, of their ability as salesmen. KJR, KGO.

9:00 p.m.—The Daily Colonist news flashes. CFCT.

9:00 p.m.—Fred Allen will once more adopt the role of the famous Oriental detective, One Long Pan, as the highlight on his Town Hall Tonight programme. KOMO, KFI, KPO.

CFCT, Victoria (1,450 Keys.)

7:30 a.m.—Rise and Shine.
8:00 a.m.—Timely Topics.
8:15 a.m.—World Flashes.
8:30 a.m.—Chimes of the Times.
8:50 a.m.—Travelling.
9:00 a.m.—Rudy Vallee's Yankees.
9:30 a.m.—Financial Flashes.
9:45 a.m.—Modern Tempos.
10:00 a.m.—Road to Happiness.
10:15 a.m.—Art Farey at the Piano.
10:45 a.m.—Betty Moore.
11:00 a.m.—Alarm Clock Hour.
12:00 noon—Concert Music Hall.
12:30 p.m.—Noon Flashes.
12:45 p.m.—Marek Weber's Orchestra.
1:00 p.m.—World Bookman.
1:15 p.m.—Afternoon Musicale.
1:30 p.m.—Health Programme.
1:45 p.m.—Harmony Groups.
2:00 p.m.—Friendly Hour.
5:00 p.m.—Daily Monitor.
5:30 p.m.—Radio Birthday Party.
6:15 p.m.—Four-Men Suite.
6:30 p.m.—Song Varieties.
6:45 p.m.—Music Lovers' Corner.
7:15 p.m.—Ray Noble's Orchestra.
7:30 p.m.—Serenade.
8:00 p.m.—Dancing Party.
8:15 p.m.—Young Citizens' Forum.
8:30 p.m.—Classic Harmonies.
9:00 p.m.—Colonist Radio Reporter.
9:30 p.m.—Stewart's Old Timers.

CRCV, Vancouver, B.C. (1,100 keys.)

8:00 a.m.—Breakfast Hour.
9:30 a.m.—Woman's Magazine of Air.
1:00 p.m.—Sign Off.
4:00 p.m.—Records.
5:30 p.m.—See C.B.C. Network.

C.B.C. NETWORK

5:30 p.m.—News. Vancouver (B.C. Network).
5:45 p.m.—Band Box Revue, MBN, Detroit.
6:00 p.m.—Canadian Concert Hall of the Air, soloists, Little Symphony Orchestra, dir., Guiseppe Agostini.
6:30 p.m.—Spotlight Parade, soloists, orchestra, director, Alan McIvor, Montreal.
7:00 p.m.—Chamber Musicale, Montreal Trio.
7:30 p.m.—Lloyd Huntley and Orchestra, Montreal (Mountain Network).
7:45 p.m.—Canadian Press News and Weather, Toronto.
8:00 p.m.—C.B.C. Time Signal, Ottawa.
8:00 p.m.—Let's Dance, Mart Kenney's Western Gentlemen, Vancouver.
8:30 p.m.—Woodwind Duo, Winnipeg.
8:45 p.m.—Woodhouse and Hawkins, comedy, Calgary.
9:00 p.m.—Live, Laugh and Love, Olga Irwin, Wilfred Davidson, Winnipeg.
9:30 p.m.—To be announced.
10:00 p.m.—Jessie McLeod, organist, Vancouver B.C. Network.
10:30 p.m.—News. Vancouver (B.C. Network).

N.B.C.-KPO RED NETWORK
KHQ-KGW-KFI-KPO-KOMO

8:00 a.m.—Financial Service.
8:15 a.m.—Crosscuts from the Log o' the Day.
8:45 a.m.—Voice of Experience.
9:15 a.m.—Story of Mary Marlin, drama.
9:30 a.m.—How to Be Charming, beauty talk.
9:45 a.m.—Joe White, tenor.
10:00 a.m.—Dick Fidler's Orchestra.
10:15 a.m.—Mrs. Wiggs of the Cabbage Patch, drama.
10:30 a.m.—John's Other Wife, drama.
10:45 a.m.—Just Plain Bill, drama.
12:00 noon—Pepper Young's Family, drama.
12:15 p.m.—Ma Perkins, drama.
12:30 p.m.—Vic and Sade, comedy.
12:45 p.m.—The O'Neills, drama.
1:00 p.m.—Henry Busse and orchestra.
1:30 p.m.—Follow the Moon, drama.
1:45 p.m.—Guiding Light, Irna Phillips drama.
2:00 p.m.—Meet the Orchestra.
2:45 p.m.—Rush Hughes, Pictorial.
3:00 p.m.—American Schools.
3:15 p.m.—Woman's Magazine of the Air.
4:00 p.m.—Donald McGibney, commentator.
4:15 p.m.—Back Seat Driver.
4:30 p.m.—Famous Violins.
5:00 p.m.—One Man's Family, Carlton Morse, drama.
5:30 p.m.—Junior Varieties, Sam Moore.
5:45 p.m.—Armand Girard, baritone.
6:00 p.m.—Dinner Concert, instrumental.
6:15 p.m.—Political (KPO).
6:30 p.m.—Thrills, drama, Jayne Whitman, narrator; David Broekman's Orchestra.
7:00 p.m.—Your Hit Parade and Sweepstakes, Bob Haring's Orchestra, soloists.
7:30 p.m.—Gladys Swarthout, mezzo-soprano; Frank Chapman, baritone; Robert Armbruster's Orchestra.
8:00 p.m.—Amos 'n' Andy.
8:15 p.m.—Uncle Ezra's Radio Station, E-Z-R-A.
8:30 p.m.—Winning the West, Sam Dickson drama.
9:00 p.m.—Town Hall Tonight, Fred Allen, amateurs, Peter Van Steeden's Orchestra.
10:00 p.m.—News Flashes, Sam Hayes.
10:15 p.m.—Eddie Fitzpatrick, Jr., and his Orchestra.
10:15 p.m.—Political (KPO).
10:30 p.m.—Grift Williams Orchestra.
11:00 p.m.—Ben Bernie's Orchestra.
11:30 p.m.—Ben Wilde's Orchestra.

N.B.C.-KGO BLUE NETWORK
KGO-KJR-KEX-KECA-KGA

8:00 a.m.—Robert Gately, baritone.
8:15 a.m.—The Vagabonds.
8:30 a.m.—Edna Fischer, pianist.
8:45 a.m.—Edward MacHugh, Gospel Singer.
10:00 a.m.—John Wolfe and Clarence Hayes.
10:15 a.m.—The Food Magician.
11:00 a.m.—George Hessberger's Bavarian Orchestra.
11:30 a.m.—Western Farm and Home Hour.
12:32 p.m.—U.S. Marine Band; director, Capt. T. Brahson.
12:45 p.m.—Norcross Sisters, vocal.
1:00 p.m.—National Congress Parents and Teachers.
1:30 p.m.—Bailey Axton, tenor.
1:45 p.m.—Young Hickory, dramatic serial.
2:00 p.m.—Airbreaks, Harold Levey's Orchestra.
2:30 p.m.—Jerry Marlowe and Irma Lyon, piano duo.
2:45 p.m.—The Old Homestead, drama.
3:00 p.m.—Harry Kogen's Orchestra.
3:35 p.m.—Public Opinion Poll.
3:38 p.m.—Clark Dennis, tenor.
3:45 p.m.—Joan and the Escorts.
4:00 p.m.—Jack Meakin's Orchestra.
4:30 p.m.—Stringtime, director, Louis Ford.
4:45 p.m.—Mario Cozzi, baritone.
5:00 p.m.—Beaux Arts Trio, instrumental.
6:00 p.m.—Professional Parade. Fred Niblo, M.C.
7:00 p.m.—Ray Shield Revue, orchestra, vocalists.
7:30 p.m.—Tales of Opera.
7:45 p.m.—Political, Hugh Barrett Dobbs (KGO).
8:00 p.m.—Don Ferdi's Orchestra.
8:15 p.m.—Lum and Abner, rural comedy.
8:30 p.m.—Viennese Echoes, director, J. Hornik.
9:00 p.m.—Gus Arnheim's Orchestra.
9:30 p.m.—Waltz Time, George Nickson, tenor.
10:00 p.m.—Paul Pendarvis' Orchestra.
10:30 p.m.—Jimmy Grier's Orchestra.
11:00 p.m.—Paul Carson, organist.

COLUMBIA NETWORK
KVI-KOIN-KNX-KSL-KOL

8:45 a.m.—Dr. Allan Roy Dafoe.
9:30 a.m.—Romance of Helen Trent, drama.
9:45 a.m.—Rich Man's Darling, drama.
10:00 a.m.—Gold Medal Hour: news, drama, etc.
11:00 a.m.—The Big Sister, drama.
11:15 a.m.—School of the Air, geography.
11:45 a.m.—Myrt and Marge, dramatic sketch.
12:00 noon—Magazine of the Air.
12:45 p.m.—Emery Deutsch's Melodic Moments (KOL).
1:45 p.m.—Del Casino, tenor.
2:00 p.m.—Al Trace's Orchestra.
2:30 p.m.—News Through a Woman's Eyes, Kathryn Craven.
2:45 p.m.—This and That, Art Kirkham.
3:00 p.m.—Western Home Hour.
4:30 p.m.—Gogo de Lys, songs (KOL).
4:45 p.m.—Hometown Sketches.
6:00 p.m.—Nino Martini, tenor; Andre Kostelanetz Orchestra and Chorus, David Ross.
6:30 p.m.—Beauty Box Theatre, Jessica Dragonette, soprano; Al Goodman's Orchestra.
7:00 p.m.—Gang Busters, drama by Phillips Lord.
7:30 p.m.—To be announced.
8:00 p.m.—Scattergood Baines, dramatic sketch.
8:15 p.m.—Renfrew of the Mounted, drama.
8:30 p.m.—George Burns and Gracie Allen, comedy.
9:00 p.m.—Ozzie Nelson's Orchestra.
10:00 p.m.—Pete Pontrelli's Orchestra.
10:30 p.m.—Tommy Tucker's Orchestra.
10:45 p.m.—Ted Florito's Orchestra.
11:00 p.m.—Larry Lee's Orchestra (KNX).
11:30 p.m.—Gil Evans' Orchestra.

TEXAS RACING

EPSOM DOWNS RACE TRACK, March 2.—Overnight entries follow:

FIRST RACE—Five furlongs:

Takus	118
Tricky Miss	113
Sadie P.	109
No Worry	109
Board Trade	112
War Glow	110
Beginner's Bait	111
Sudden Chance	110
High Hand II	114
Tedsim	109
Bashful Lover	110
Drombo	105
The Jurist	110

SECOND RACE—Five and half furlongs:

Lans Alice	104
Jobioso	114
Morfire	105
Chilnore	114
Kitty's Rival	98
Oswego Princess	100
Lo	100
Able Abe	110
Luzen Luggage	110
Carbine's Comet	110
Mary Stenson	105
Little Co-Ed	94
Cheka	113
San Lu	114
Explorer	109
American Red	110
Derby Eve	98
Teeter Totter	110

THIRD RACE—Four and half furlongs:

(A) Unrivaled	107
(B) Hobby's Girl	104
(B) Buck On	107
(A) Bert T.	107
Frita W.	107

MARINE, RAIL and AIR

FERRY BOAT IS OFF RUN

Ms. Cascade Undergoing Seasonal Overhaul—Back In Service Tomorrow

For seasonal overhaul the Mill Bay ferry motor vessel Cascade will be at the Yarrows plant, Esquimalt, today. The Cascade will return to her regular run between Brentwood and Mill Bay tomorrow.

LIFTING FREIGHT

Lifting some of the freight left on the local dock some time ago, the German freighter Elbe was at Ogden Point Piers yesterday. It is expected the cargo vessel will be ready to continue to California ports this evening.

DUE FOR OVERHAUL

The British freighter King Gruffydd is expected at Esquimalt this evening for cleaning and painting, according to King Brothers. The King Gruffydd will go into the Government drydock and the work will be carried out by Yarrows, Limited.

AWAY FOR AFRICA

Completing her cargo here for South African ports, the British ship Llandilo is now on her way South. She will traverse the North and South American coasts to the Strait of Magellan, and from there across the South Atlantic to the Cape of Good Hope.

BUILD FOR TURKEY

Thirteen super-modern liners will be built for the state-controlled merchant marine of Turkey by German shipyards, according to an agreement recently signed. The vessels are to be delivered within two years and paid for within ten years.

BILL WILL BE LARGE

According to advices from Portland, Oregon, a salvage bill of approximately $320,000 will be handed to owners of the Italian motorship Feltre and her $750,000 cargo if and when the big freighter is raised from the bottom of the Columbia River, where she rests after a collision with the freighter Edward Luckenbach. Surveyors and salvage men estimated it would cost about $120,000 to raise the Feltre and another $200,000 to repair the shattered hull and interior. All estimates are subject to inspection after drydocking. Columbia River Salvage Company, of Portland, and the Pacific Salvage Company, of Victoria, are jointly interested in the salvage operations of the big ship.

STAR OF HOLLAND

Negotiations having been completed in California by Harold Elworthy, of the Island Tug & Barge Company, for the purchase of the former sailing ship Star of Holland, it is understood the Ss. Snohomish will leave for the South shortly for the purpose of towing her from San Francisco, where she is now, to Victoria. The Star of Holland will be converted into a barge for the carriage of hog-fuel and chips between Island and Mainland mills.

TO LOAD LUMBER

Fixture of the British steamer Arlington Court to load heavy consignments of British Columbia lumber for Australia has been announced by the British Columbia Shipping Agencies. The ship is expected to reach this coast on March 11. Ms. Somerville, same agency, is now loading a similar cargo on the Mainland; while Ms. Nordbo is expected there this week. Both these ships are loading full for the South Seas.

RINGSIDE REPARTEE

Boxer: "Have I done 'im any damage?"

Disgusted second: "No, but keep swingin' your arms about. The draught might give 'im a cold."

BARGAIN FARES

FROM VICTORIA

Friday, Mar. 5

to

OKANAGAN, MAIN LINE, KETTLE VALLEY POINTS

and Return

Kamloops	$6.75
Salmon Arm	7.75
Vernon	8.75
Kelowna	9.25
Penticton	9.25
Revelstoke	8.75
Golden	9.25
Field	9.75

Correspondingly Low Fares to Other Points

Good in day coaches—no baggage checked

Tickets good only on 1.50 p.m. sailing Friday, March 5, connecting at Vancouver with 7.15 p.m. and 7.45 p.m. trains same date.

Return limit to leave destination not later than MONDAY, MARCH 8, 1937.

TICKET OFFICES:

1102 Government St. Garden 4177
Wharf Ticket Office Garden 3233

Agents for Trans-Atlantic Steamships

Canadian Pacific

NOTICE

MILL BAY FERRY

WILL BE

Stopped on Wednesday

(March 3)

For Repairs

Rests on Mud of Old Canal

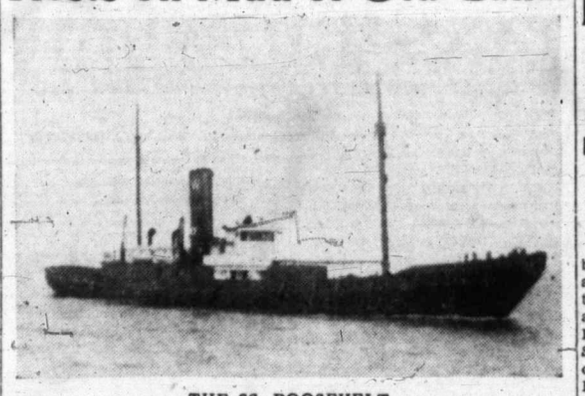

THE SS. ROOSEVELT

Which helped make Arctic history with Peary aboard, may end her days in the old French canal at Panama. Towing the old collier Jason to New York, the Roosevelt left Seattle, October 30, reaching Colon after a series of near-marine disasters. She was finally beached by order of the Government.

VETERAN WILL BE ON BRIDGE

Captain Moody Specially Requested to Pilot Ship With Royalty Aboard

VANCOUVER, March 2 (P).—Captain Charles Moody, veteran British Columbia pilot, has been asked by the Japanese Government to pilot Ms. Helan Maru from Race Rocks to Vancouver when the vessel arrives here March 29 with Prince Chichibu and his wife.

The Japanese royal couple will be en route to Great Britain to attend the Coronation at London.

Captain Moody is a regular pilot of the Nippon Yusen Kaisha vessels on the company's service to this port.

APPROVED BIG EXPENDITURES

House Appropriations Committee Endorse $526,555,428 Allotment for Navy

WASHINGTON, March 2 (AP).—The United States House appropriations committee approved today a $526,555,428 allotment for the navy department for the next fiscal year. The appropriation included funds for the navy's huge ship and airplane construction programme for the year, beginning July 1.

The committee ignored budget demands that would have shot the supply measure to a new peace-time high of $562,425,709. It lopped $35,870,281 from the budget figures. That kept the amount $1,547,104 less than the record peace-time appropriation for the present year.

The committee cut $27,000,000 from the $157,000,000 requested for the new ship construction programme, but this was described as merely a "deferment."

MANY VESSELS

The money will be used to start eight new destroyers and four submarines, and to continue work on two battleships, three aircraft carriers, eleven cruisers, forty-eight destroyers, sixteen submarines and a gunboat.

For naval aviation the committee approved $49,500,000—an increase of nearly $11,000,000 over the present appropriation. Purchases contemplated include 251 airplanes for replacement purposes, 104 additional ships, forty-two for the naval reserve and two non-rigid airships.

No Trouble Was Experienced in Unloading Fish

VANCOUVER, March 2.—The United States-owned Ss. Bering sailed from here today for Seattle after unloading 250,000 pounds of frozen halibut to Canadian Fishing Co., Ltd.

No longshore trouble was experienced in unloading the cargo, the fish being placed on the dock by the vessel's crew and handled from there to the cold storage rooms by regular company gangs.

GETTING READY FOR NEXT TRIP

Sir Hubert Wilkins Believes Arctic Submarine Expeditions Are Quite Safe

TORONTO, March 2 (P).—Sir Hubert Wilkins, noted explorer, said today he believed submarine expeditions into the Arctic are so safe he is seriously considering taking Lady Wilkins with him on his next jaunt beneath the Polar ice.

Sir Hubert, who said his submarine is being built in England for a northern voyage during the Summer of 1938, added, "There is no reason why women and children should not undertake such a trip."

"Of course I'm going along," said Lady Wilkins.

FAMOUS SHIP ON MUD BANK

Peary's Old Arctic Vessel May Never Sail Seas Again

SAN PEDRO, March 2.—Story of breakdowns, hardship and finally of a thwarted voyage, was related here today by a crew of fifteen, who aboard the tug Roosevelt, on which Peary explored the Arctic, left Seattle October 30, towing the naval collier Jason, for New York. The Roosevelt never got there. She lies on mud flats in the old French canal at Panama, unseaworthy and probably never to venture to sea again. The Jason was taken to New York by another vessel.

The Roosevelt's crew arrived here on the O.S.K. Ss. Santos Maru, after financial stranding at Panama, and are trying to get home.

CONDENSERS BROKE

Bought by the American Steamship Company for conversion into a coal carrier, the collier was six days out of Seattle in tow of the Roosevelt when the latter's condensers broke, forcing her into San Francisco for repairs.

Bunkering frequently down coast, pumps or other gear broke almost daily and the craft repaired nine days at Balbo when she again started for Gotham. Then fuel tanks broke, flooding the bilges, and she returned again to Colon for twelve days' doctoring. And on the next sortie out storms raked her, seams opened everywhere and leaks filled the ship at times to six feet. Her bilge pumps went awry and she finally was beached by the Government.

Crew members said some went hungry at Panama before the Jason's buyers volunteered transportation here, but that tug owners advanced nothing.

DAIRY PRODUCE

Quotations on egg prices are obtained daily from the Dominion egg inspector, William Haggar, 1002 Wharf Street.

To producer, delivered at Victoria:

Grade "A" large	.21
Grade "A" medium	.19
Grade "A" pullet	.18

Following are the city wholesale prices:

Grade "A" large	.25
Grade "A" medium	.23
Grade "A" pullet	.22

BUTTER

Carton, lb.	.30
Prints, lb.	.29
Solids, Alberta, lb.	.28

CHEESE

British Columbia, large	.18
Ontario mild, large	.19
Ontario medium, large	.20
Ontario aged, large	.26

DONORS ARE THANKED

The honorary secretary of the Vancouver Island Lifeboat Association, R. H. Genn, thanks all who contributed funds to the association during the past year, and announces that Mrs. E. A. T. Temple has been made a life member.

Foreign Bonds

(Burns & Wainwright, Ltd.)

	Bid	Asked
Australia 5%, 1955	105.75	106.25
Belgium 6%, 1955	106.75	107.25
Denmark 5½%, 1955	100.75	101.25
French 7%, 1941	117.75	118.25
German Gov't 7%, 1949	33.125	33.625
Italy 7%, 1951	91.25	91.75
Japan 6½%, 1954	96.125	96.625
Minas Geraes 6½%, 1959	31.00	31.50
Norway 6%, 1944	107.125	107.625
Queensland 6%, 1947	111.875	112.375
Rome 6½%, 1952	80.25	80.75

Above prices in New York.

ODDMENTS

FOR THE HALF DAY TODAY

3,000 Yards of ORIENTAL SATIN 39c

On Sale, a Yard

An Ideal Fabric for Lingerie, Bedspreads, Linings, Etc.

Colors: Old rose, cream, maize, saxe blue, black, cerise, corn, phlox, orchid, pansy, apple green, grey, pink, ashes of roses, scarlet, Copenhagen, etc.

—Silks, Main Floor

White Pure Wool Blankets

Extra Special Value This Morning, Each

$2.98

These soft, fleecy white Blankets are a good size for three-quarter beds. You'll find them 100% value! Don't miss this sale.

—Staples, Main Floor

Other Bargains in Staples

Cotton-Filled Comforters, attractively covered. Full size. Each **$2.50**

Flannelette Sheets, double bed size; with pink or blue borders. Pair **$2.39**

Cotton Blankets in colorful plaid designs. Size 66 x 80 inches. Each **$1.59**

White Terry Face Towels with red border. Useful size. Each **18c**

Colored Striped Terry Roller Towels, hemmed ready for use. Each **50c**

Oyster Linen Breakfast Cloth with colored borders. Heavy texture. Size 54 x 54 inches. Each **$1.00**

White Cotton Damask Cloths for general use. Size 54 x 54 inches. Each **75c**

—Main Floor

50 Yards of Linoleum

Regular, a Sq. Yard, 79c for **50c**

Fine Quality English Plain Blue Linoleum. A fine opportunity to secure a good quality floor covering at a bargain price.

—Linoleum, 2nd Floor

50 Yards of Swiss Voile

Regular, a Yard, $1.25 for **50c**

A fine grade Voile, 45 inches wide. Plain white ground with cross bar lines of blue or black.

—Curtains, 2nd Floor

9 TO 10 O'CLOCK SPECIAL

22 Only Street and Afternoon Dresses $3.95

Slightly Shop Worn—Reg. $10.95, $12.95 to $15.00. Special This Morning

Slightly shop soiled, but one cleaning will bring them up as good as new. All have been reduced to clear out before 10 o'clock.

No Phone Orders, Approvals or Exchanges!

—Mantles, 1st Floor

Women's Gabardine Shoes $1.95 This Morning at - - - -

The season's Footwear highlight . . . is a red-hot Wednesday morning Special! Blue gabardine high-front gore pumps—black gabardine wide straps.

ALL SIZES—3 TO 8

Be in Early! Just 30 Pairs to a Style

—Bargain Highway

Oddments Women's "Snuggies" 69c

Values $1.00 and $1.25. To Clear

Shop soiled—All-Wool Snuggies—Vests and Panties. To clear, a garment 69¢

WOMEN'S CHILPRUFE UNDERWEAR $2.00

Oddments. Values to $6.25. To clear this morning, a garment

No Phone Orders, Please!

—Underwear, 1st Floor

SHEET MUSIC 10c

SPECIAL—In the Music Dept., Per Copy

Among Them Are

"None But the Lonely Heart"
"My Task"
"Irish Love Songs"
"Open the Gates of the Temple"
"Down by the Old Mill stream"
"Poet and Peasant Overture"
"Officer of the Day March"
"Cradle Song"—Brahms
"Connecticut March"
"Just Awearyin' for You"
And 100 Others

10¢ A COPY

—Music Dept., Lower Main Floor

Children's Oddment Table 50c

Oddment Table, with Girls' Silk and Cotton Blouses, Print Dresses, Nightgowns and Pyjamas, and All-Wool Pullovers. Odd sizes and styles

ALSO GIRLS' BLACK SATEEN BLOOMERS 2 PAIRS FOR 50c

—Children's Wear, 1st Floor

DAVID SPENCER LIMITED

BOOK NOW TO

Europe

FRENCH LINE

Are you going to Europe this year? Then take our advice and make *your* reservation now so that you can be sure of passage on the

We are experiencing the greatest advance reservation in years for accommodations both from New York and from the Pacific Coast Ports

From New York to England and France

Sailings weekly and oftener

NORMANDIE

ILE DE FRANCE

PARIS

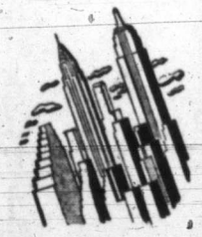

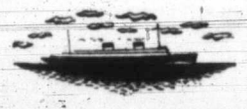

CHAMPLAIN LAFAYETTE

DE GRASSE

Direct from the Pacific Coast to England and France

First all-passenger liner on Pacific Coast to Europe run

BRETAGNE

MAIDEN VOYAGE: From Victoria, May 4

PARIS WORLD FAIR CRUISE VISITING WEST INDIES EN ROUTE

SPECIAL PACIFIC COAST CRUISE FROM BRITISH COLUMBIA TO SAN FRANCISCO

A luxurious four-day voyage. Cabin class, $55. Tourist class, $45. Ship your car and motor back.

Book now with your travel agent or

French Line

966 Hastings St. West
Vancouver, B. C.
Phone Seymore 5380

CULBERTSON on CONTRACT

By Ely Culbertson

World's Champion Player and Greatest Card Analyst

"Dear Mr. Culbertson:

"I am sending you a hand and asking you to comment on the play. I am certain that you will find the bidding correct and that the contract reached was a logical one. My partners play, however (I was the dummy), did not strike me as being the best under the circumstances. He maintained that the way he played the hand he had a 3-to-1 chance for success and that was good enough for him.

"This was the hand.

"North, dealer.

"Both sides vulnerable.

NORTH
♠ J 9 6 5
♥ K 6
♦ A J 8
♣ A Q 10 9

WEST
♠ X 4
♥ Q J 10 3 2
♦ 9 5 4 2
♣ 5 4

EAST
♠ Q 8 7 3
♥ 7 5 4
♦ 10 6 3
♣ K J 7

SOUTH
♠ A 10 2
♥ A 9 8
♦ K Q 7
♣ 8 6 3 2

The bidding:

North	East	South	West
1 ♣	Pass	2 NT	Pass
3 NT	Pass	Pass	Pass

"West opened the heart queen, which my partner allowed to hold. Hearts were continued, Dummy's king winning, and now South returned to his hand with a diamond and took a deep club finesse, losing to East's jack. East's last heart was returned, declarer winning, and another club finesse was taken, this time losing to the king. A low spade came back and whatever South did he was licked, since West had to get in with the spade king and had two good hearts to run.

"I claim that the spade suit should have been attacked before South attempted to set up clubs. Who was right?

"Yours truly,
"A. P. S."

You were right and your partner was wrong. It was all very well for him to be satisfied with a "3-to-1 chance" (which, indeed, was what he actually did have in the probability of establishing three club tricks), but 3 to 1 is "good enough" only when no better odds can be attained.

The problem here, obviously, was to guard against West's heart suit, and the best method was to attack his possible outside entry. Obviously, this could not be in clubs since he was under the dummy, but if he held even one spade honor, and both club finesses lost, declarer was in danger.

The hold up of the heart on the first lead was correct, but when hearts were continued a spade finesse to the ten should have been taken. Only if West had both the outstanding spade honors, and East both the club honors, could this plan lose, and in that event no other plan would have a better chance of succeeding. With West's side entry removed at an early stage the club finesses could have been taken in safety. When they failed, a second spade finesse for the ninth trick would be forced.

TODAY'S QUESTION

Question: Dealer opened the bidding with one heart. What should second hand bid with the following:

♠ K 10 9 ♥ 7 ♦ A Q J 8 4 ♣ A J 8 6?

Answer: Double. Although there are only three spades, the support for all suits is good and a take-out double best expresses the strength of the hand.

MAIL AND SHIPS

WEATHER REPORT

ESTEVAN — Drizzle; southeast, light; 30.22; moderate swell.

PACHENA—Fog; drizzle; calm; 30.22; light swell.

CARMANAH—Rain and fog; calm; 30.30; light swell.

CAPE BEALE—Misty; southeast, light; 30.22; light swell.

WIRELESS REPORT

(Estevan: 8 p.m., unless otherwise stated)

PRINCESS MAQUINNA—At Kildonan at 4 p.m., northbound.

BRITISH MAILS

SS. ANTONIA — Mails close 1 p.m., March 1.

SS. NOVA SCOTIA—Mails close 1 p.m., March 3.

SS. QUEEN MARY (via New York)—Mails close 4 p.m., March 4.

SS. ILE DE FRANCE (via New York)—Mails close 4 p.m., March 6.

SS. DUCHESS OF BEDFORD—Mails close 1 p.m., March 7.

SS. DEUTSCHLAND (via New York)—Mails close 4 p.m., March 7.

Mails intended for transmission via New York must be so marked. When sent by air over United States lines, mails may be posted three days later than the dates indicated. Two days later for Canadian steamers.

WEST INDIES GENERALLY

Mails close 1 p.m., March 5.

JAMAICA

Mails close 1 p.m., March 5, 7.

SHIPPING CALENDAR

TO ARRIVE

DRECHTDYK—Rotterdam and London, March 5.

TYNDAREUS — China and Japan, March 8.

HIYE MARU (Vancouver) — Japan, March 8.

PACIFIC PRESIDENT—United Kingdom, March 9.

AORANGI—Australia, New Zealand, Fiji and Hawaii, March 12.

EMPRESS OF JAPAN — Philippines, China, Japan and Hawaii, March 13.

PARTHENIA—United Kingdom, March 17.

NEBRASKA—United Kingdom, March 19.

PACIFIC EXPORTER—United Kingdom, March 23.

CORRIENTES — United Kingdom, March 26.

EMPRESS OF ASIA—Philippines, China and Japan, March 27.

HEIAN MARU (Vancouver) — Japan, March 29.

PRESIDENT McKINLEY — Philippines, China and Japan, March 31.

TO DEPART

HIKAWA MARU (Vancouver) — Japan, March 5.

EMPRESS OF RUSSIA—Japan, China and Philippines, March 6.

PRESIDENT JACKSON — Japan, China and Philippines, March 13.

AORANGI—Hawaii, Fiji, New Zealand and Australia, March 17.

HIYE MARU (Vancouver — Japan, March 19.

EMPRESS OF JAPAN—Hawaii, Japan, China and Philippines, March 20.

PRESIDENT JEFFERSON—Japan, China and Philippines, March 27.

TRANSPACIFIC MAILS

AUSTRALIA AND NEW ZEALAND

AORANGI—Mails close 4 p.m., March 17. Due at Auckland, April 7; Sydney, April 10.

HONOLULU MAILS

VIA SAN FRANCISCO — Mails close 4 p.m., February 28, March 2, 4, 7, 9, 10.

Silver Markets

NEW YORK, March 2 (AP). — Bar silver steady and unchanged at 44 3-4 cents.

WHAT'S DOING ON THE LOCAL RETAIL PRODUCE MARKET

A shipment of vegetables from California is due to arrive here next Tuesday. California oranges and lemons are also included in the shipment.

A car load of Texas grapefruit will be here on Friday. Texas spinach of a very fine quality is coming in daily.

Rhubarb is still arriving daily from Vancouver. Duncan is sending small amounts each day.

Seed potatoes are now on the market and almost all the early varieties will be available. Local Brussels sprouts and local hothouse cucumbers are also on the market.

For Quick Cough Relief, Try This Home Mixture

Splendid Results. Saves Money. Easily Mixed.

You'll never know how quickly and easily you can overcome a bad winter cough, until you try this well known recipe. It gives you four times as much cough medicine for your money and you'll find it very pleasant and dependable, for real relief.

Make a syrup by stirring 2 cups of granulated sugar and one cup of water a few moments, until dissolved. No cooking needed—it's no trouble at all. Then put 2½ ounces of Pinex (obtained from any druggist) into a 16 oz. bottle. Add your syrup and you have 16 ounces of medicine that will surprise you by its quick action. It never spoils, lasts a family a long time, and tastes fine—children love it.

This home mixture takes right hold of a severe cough. For real results, you'll say it's splendid. It loosens the phlegm, soothes the irritated membranes, and quickly eases soreness and difficult breathing.

Pinex is a compound containing Norway Pine, in concentrated form, well known for its soothing effect on throat membranes. Money refunded if it doesn't please you perfectly.